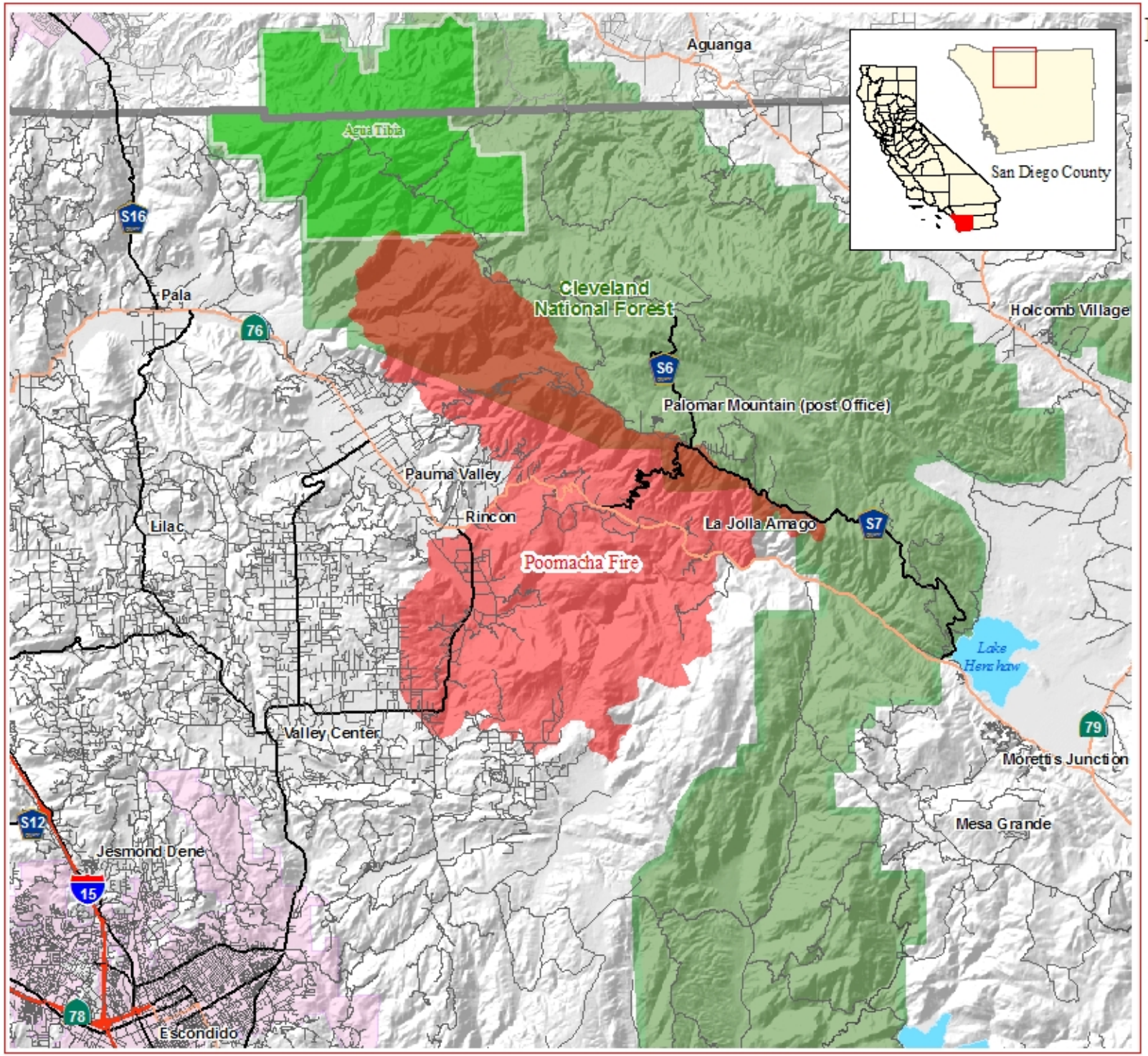

POOMACHA FIRE

CA-ORC-68555
as of 10/26/07 - 0600 Hrs
39,000 Acres 35% Contained
Started October 23, 2007 0313 Hrs
San Diego County

Fire Threats and Damages
60 Residences Destroyed
19 Outbuildings/Other Destroyed
2,000 Residences Threatened

12 Hrs: Valley Center, Rincon, Pauma Valley, Pala Reservation, Mt. Palomar Community, Palomar Observatory.

Fire Perimeter

- Fire Perimeter as of 10/25/07 PM

Transportation Network

- Freeway
- Highway
- Major Road
- Secondary Road
- Residential Road
- Lake
- Incoporated City Limits
- Wilderness Area
- National Forest Boundary

2 1 0 2 4
Miles

Created by OES-GIS, DAllen
October 26, 2007
Sources: FAMWEB 2006
active_incident/fires/2007/
D:/Active_Incident/Fires/2007/
Southern_California_Wildfires_2007/
Projects/102607/Poomacha_102607_AM.mxd

OES CALIFORNIA