RIM FIRE
Soil Burn Severity
09/15/2013

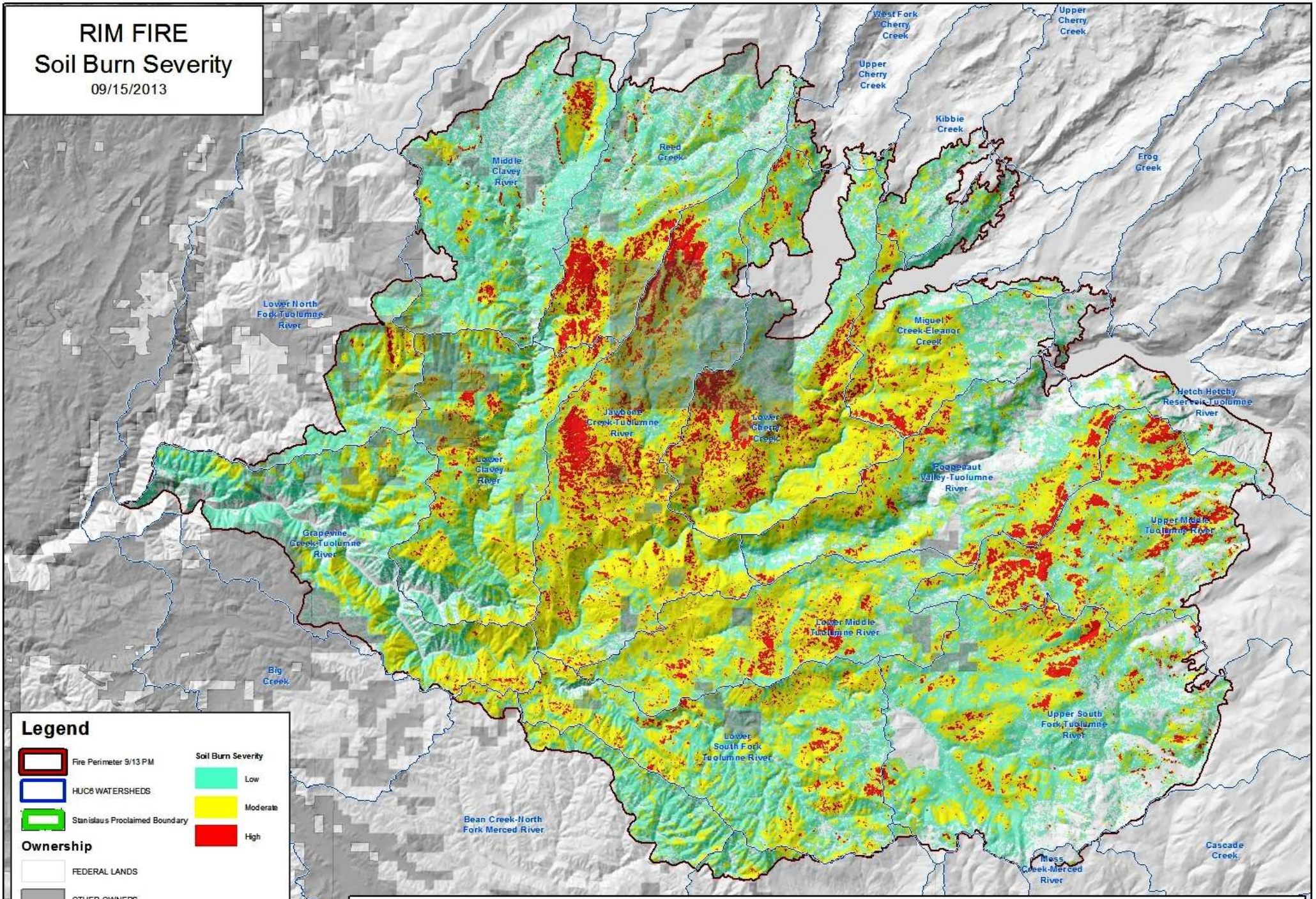

DISCLAIMER:
All data presented is provisional and subject to revision. These data include soil burn severity computed stream/watershed discharges, and computed sedimentation/debris flow reporting. Updated imagery data relayed by satellite or other telemetry has not yet been integrated into hydrogeologic models. Subsequent review may result in significant revisions to the data. Data users are cautioned to consider carefully the provisional nature of the information before using it for decisions that concern personal or public safety or the conduct of business that involves substantial monetary or operational consequences.
Information concerning the accuracy and appropriate uses of these data may be obtained from the Forest Service Soils Scientist Dave Young at 530-226-2545.