Rim Incident
CA-STF-002857

September 3, 2013
230,841 Acres

N
W E
S
NAD83 Datum

0 1.75 3.5 7
Miles
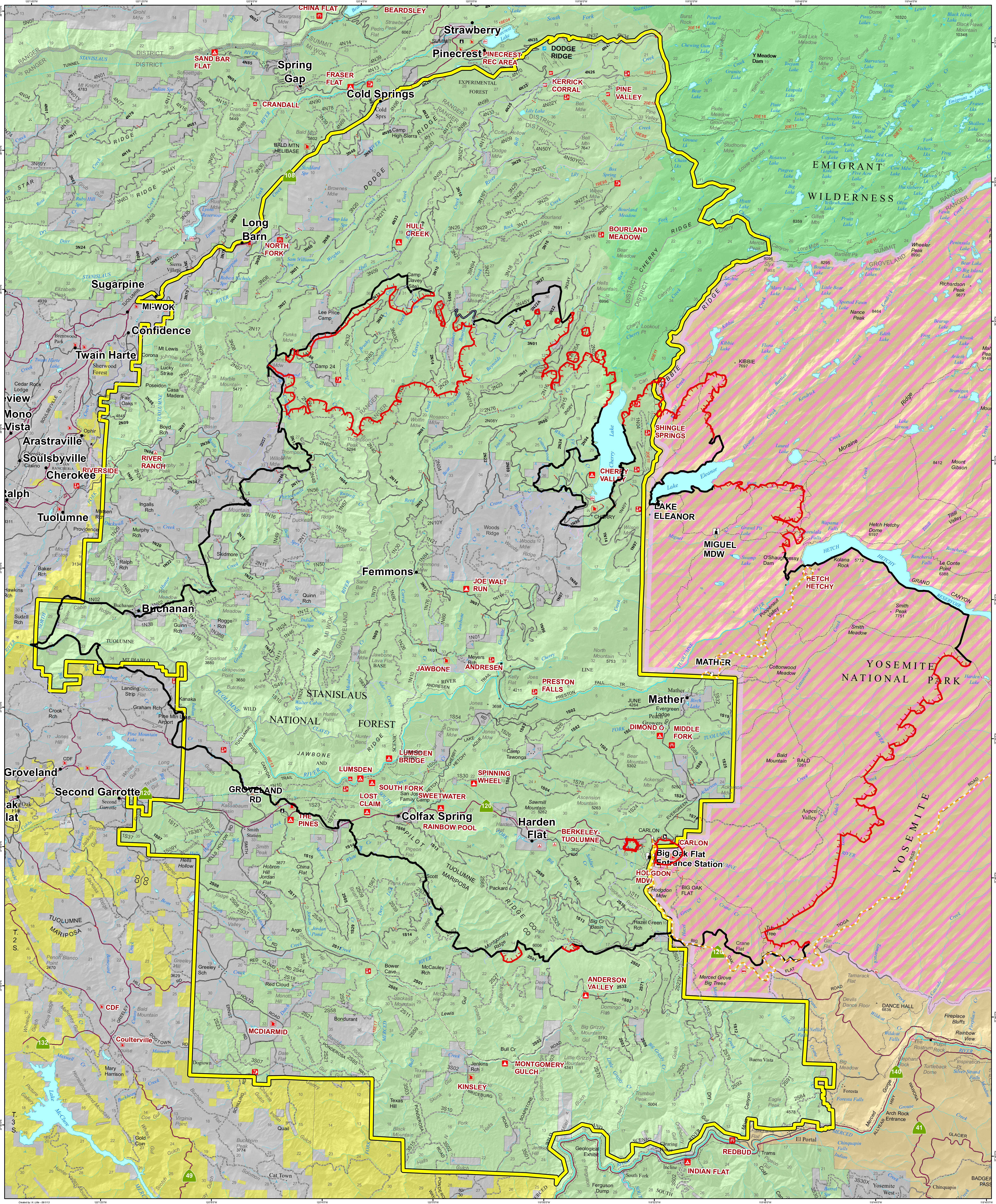
- USFS
- YOSEMITE NP
- BLM
- PRIVATE
- Yosemite NP Closure Area
- Rim Fire Closure Area (Forest Order STF-2013-10)
- Completed Line
- Uncontrolled Fire Edge
- Closed Roads (Yosemite NP)