Soil Burn Severity
Mad River Complex
Pine and Bluford Fires (Humboldt Complex)

USDA Forest Service
Six Rivers
Shasta-Trinity
National Forests

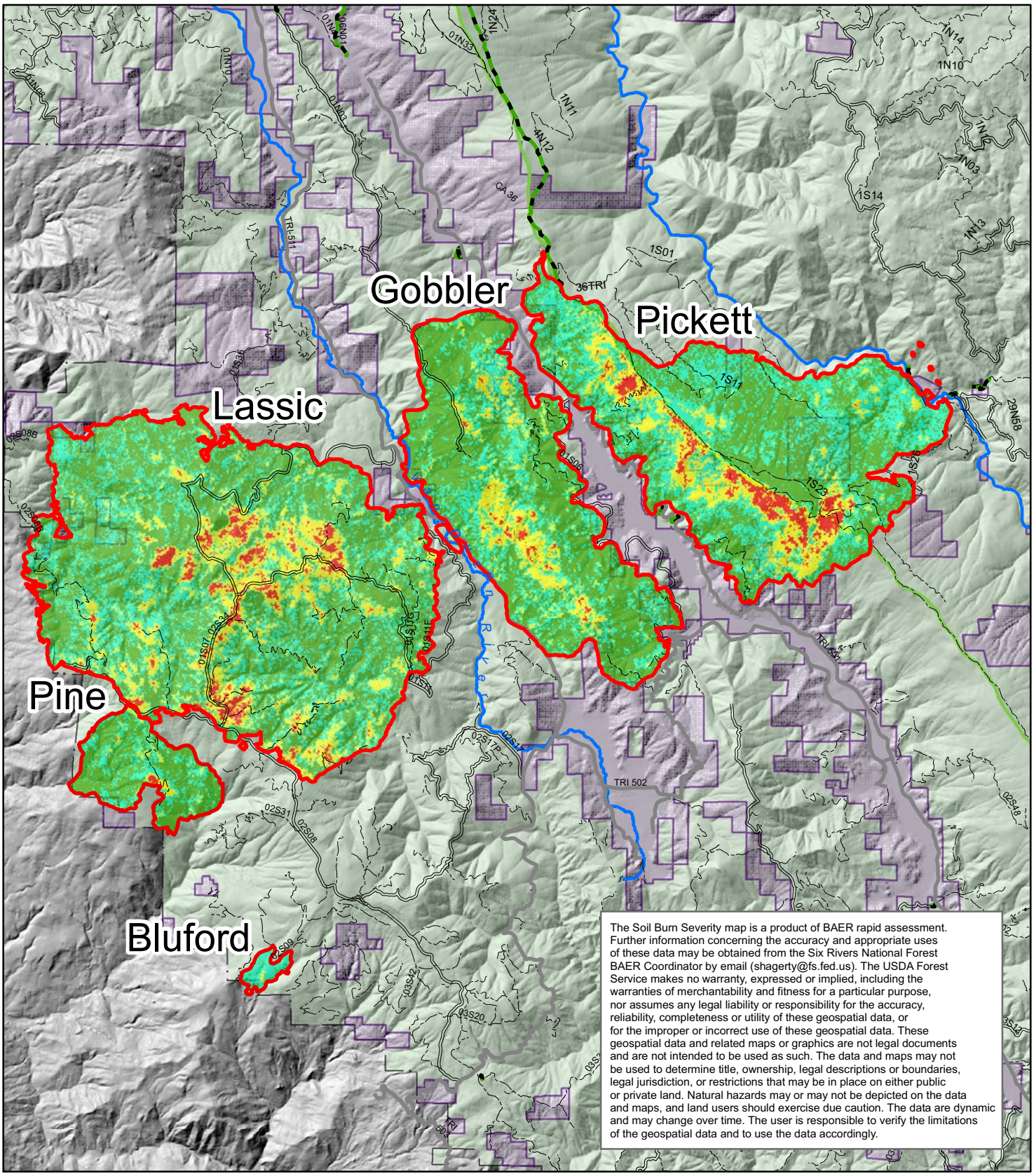

Fire Perimeter
Very Low or Unburned
Low
Moderate
High

N

0 1 2 4 Miles

1:138,687

Date: 9/6/2015
cyamagiwa