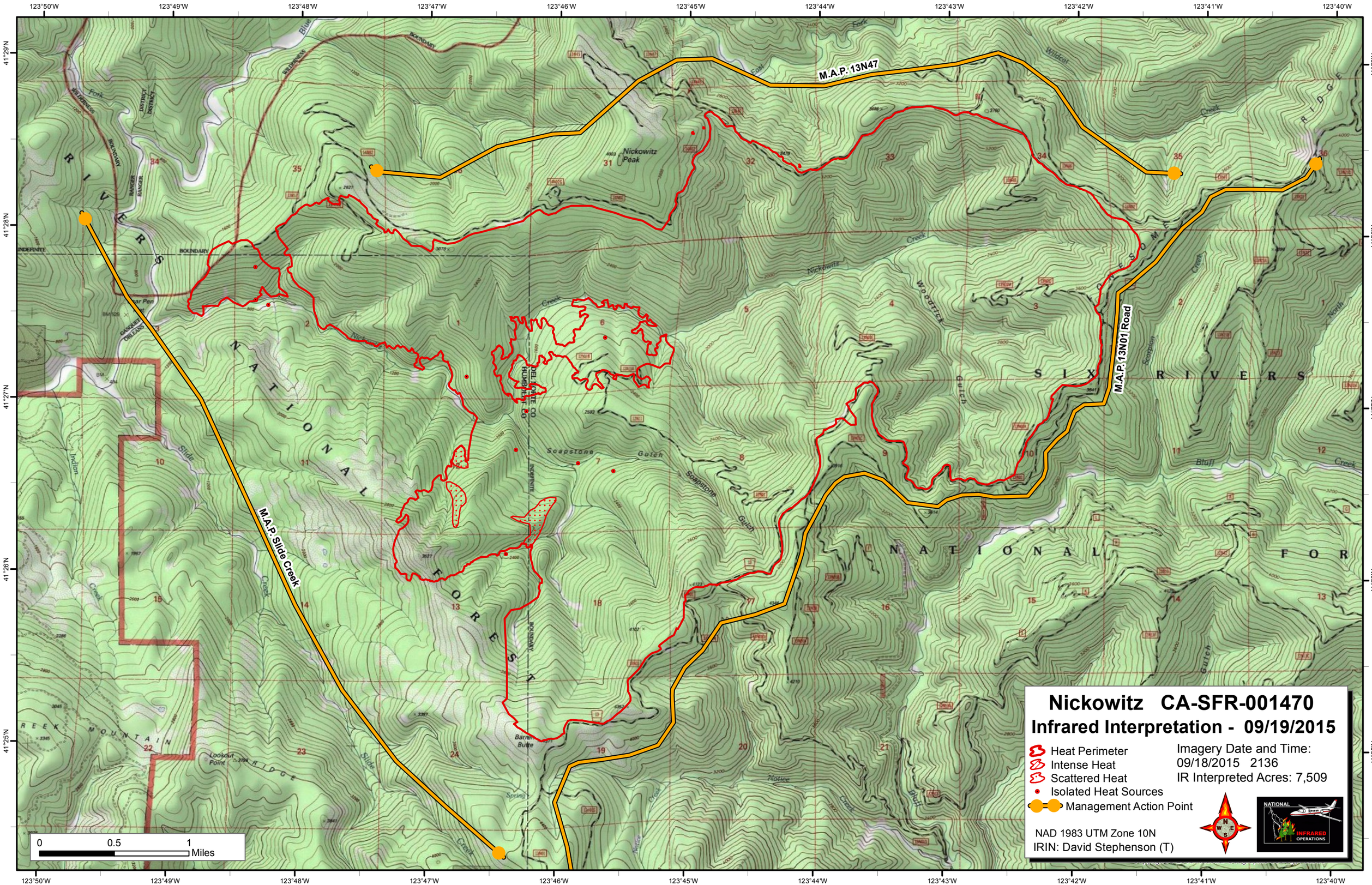

Nickowitz CA-SFR-001470
Infrared Interpretation - 09/19/2015
Heat Perimeter
Intense Heat
Scattered Heat
Isolated Heat Sources
Management Action Point
Imagery Date and Time:
09/18/2015 2136
IR Interpreted Acres: 7,509
NAD 1983 UTM Zone 10N
IRIN: David Stephenson (T)
M.A.P. 13N47
M.A.P. 13N01 Road
M.A.P. Slide Creek
Nickowitz Peak
Nickowitz Creek
Soapstone Gulch
Woodrick Gulch
Scorpion Creek
Bluff Creek
Slide Creek
Indian Creek
Lookout Point
Barnum Butte
Spring
Notice Creek
Wildcat Creek
Blue Fork
Fork
RIVERS NATIONAL FOREST
SIX RIVERS NATIONAL FOR
DEL NORTE CO
HUMBOLDT CO
0 0.5 1 Miles
123°50'W
123°49'W
123°48'W
123°47'W
123°46'W
123°45'W
123°44'W
123°43'W
123°42'W
123°41'W
123°40'W
41°29'N
41°28'N
41°27'N
41°26'N
41°25'N