Cedar Fire

CA-SQF-002595

Wednesday, August 24, 2016
21,523 Acres *Acreage current as of 8/23; 1800

Completed Dozer Line

Completed Line

Uncontrolled Fire Edge

Dead Trees Per Acre

- Less than 5
- 5-10
- 10-15
- 15-20
- 20-35
- 35+

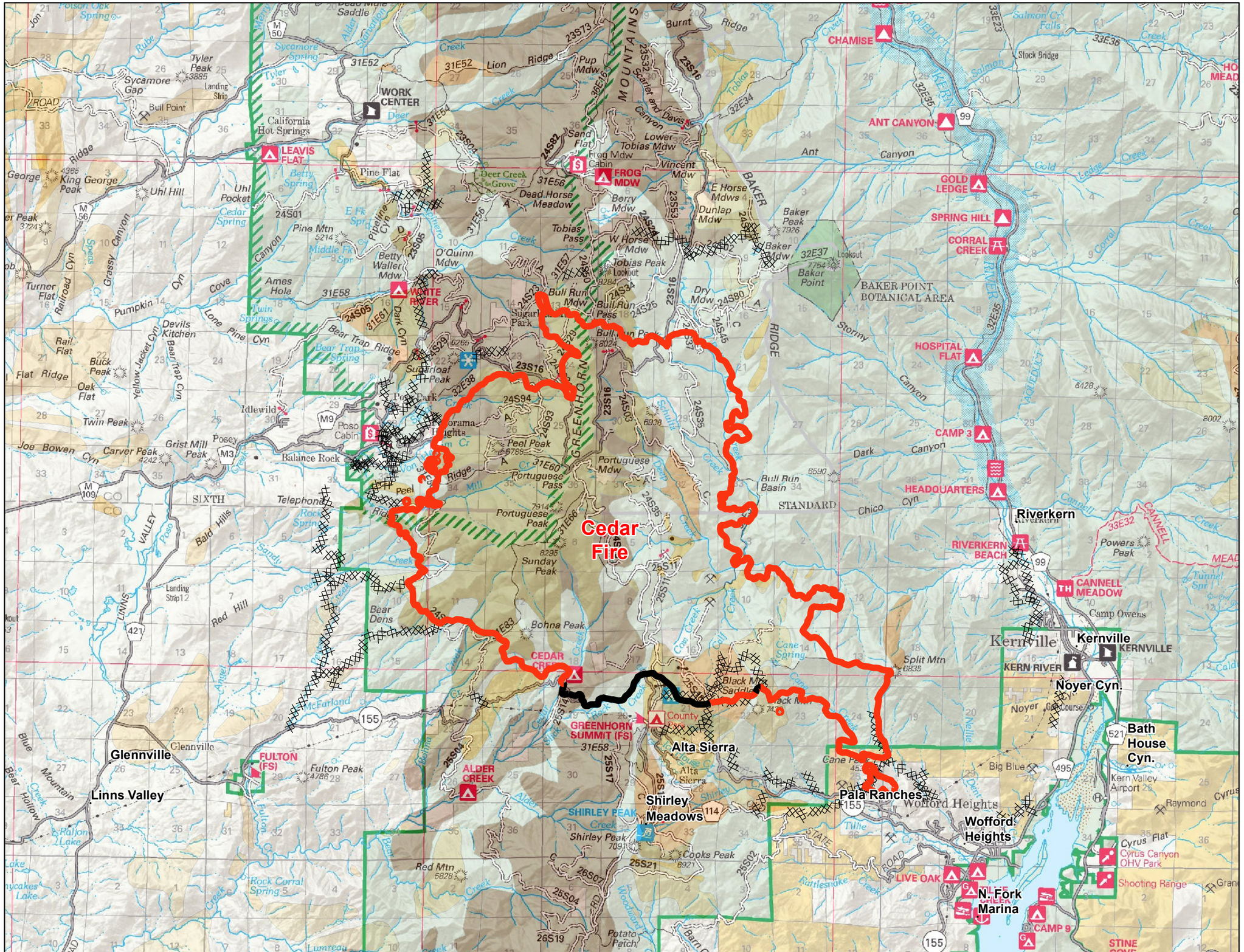

Created on Wednesday, August 24, 2016