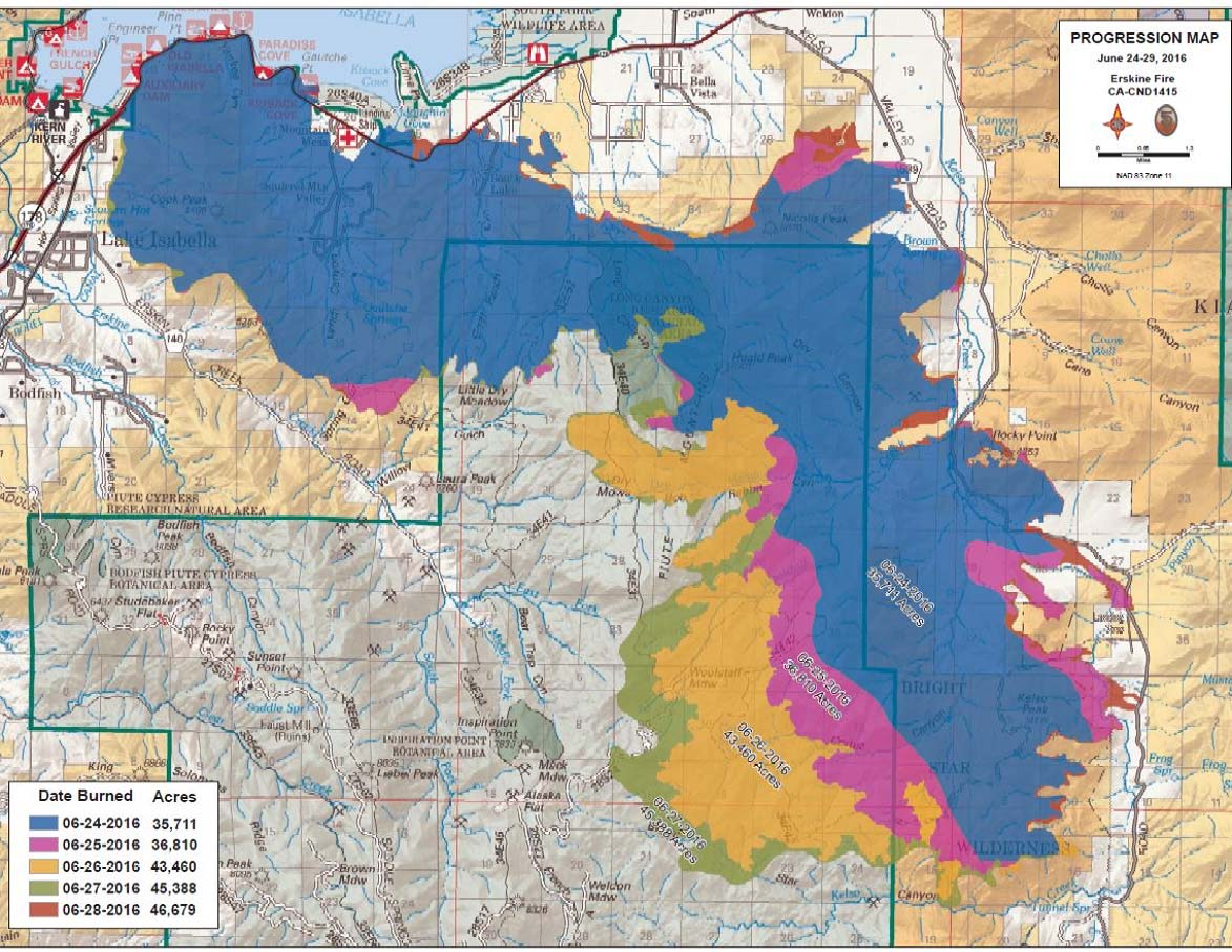
PROGRESSION MAP
June 24-29, 2016
Erskine Fire
CA-CND1415
NAD 83 Zone 11
Date Burned Acres
06-24-2016 35,711
06-25-2016 36,810
06-26-2016 43,460
06-27-2016 45,388
06-28-2016 46,679
06-24-2016
35,711 Acres
06-25-2016
36,810 Acres
06-26-2016
43,460 Acres
06-27-2016
45,388 Acres
Lake Isabella
Bodfish
Bella Vista
KERN RIVER
PARADISE COVE
SOUTH FORK WILDLIFE AREA
Cook Peak
Nicolls Peak
Rocky Point
Laura Peak
Little Dry Meadow
PIUTE CYPRESS RESEARCH NATURAL AREA
BODFISH PIUTE CYPRESS BOTANICAL AREA
INSPIRATION POINT BOTANICAL AREA
Inspiration Point
Studebaker Flat
Sunset Point
Faust Mill (Ruins)
Liebel Peak
Alaska Flat
Brown Mdw
Weldon Mdw
BRIGHT
STAR
WILDERNESS
KELSO VALLEY ROAD