ORDER NO. 15-15

SEQUOIA NATIONAL FOREST
GIANT SEQUOIA NATIONAL MONUMENT
WESTERN DIVIDE RANGER DISTRICT

CABIN FIRE AREA CLOSURE

Pursuant to 16 USC 551 and 36 CFR 261.50(a) and (b), and to provide for public safety, the following acts are prohibited within the Western Divide Ranger District of the Sequoia National Forest. This Order is effective from July 31, 2015, until the Cabin Fire has been fully suppressed.

1. Going into or being upon the Cabin Fire Closure Area. The Cabin Fire Area Closure boundary starts at the intersection of Coyote Lakes Trail (Forest Trail No. 32E05) and the northern Golden Trout Wilderness boundary in Section 36, Township 18 South, Range 32 East, Mountain Diablo Base and Meridian, then continues south on the west side of Coyote Lakes Trail to its intersection with the Deep Creek Trail (Forest Trail No. 32E06) in Section 14, Township 19 South, Range 32 East, Mountain Diablo Base and Meridian, then continues south along the west side of the Deep Creek Trail to its intersection with the Lion Meadow Trail (Forest Trail No. 32E02) in Section 1, Township 20 South, Range 32 East, Mountain Diablo Base and Meridian, then continues southeast along the west side of the Lion Meadow Trail to its intersection with the Willow Cutoff Trail (Forest Trail No. 33E14), then continues southwest along the west side of the Willow Cutoff Trail to its intersection with the Lewis Camp Trail (Forest Trail No. 33E01), then continues southwest along the north side of the Lewis Camp Trail (Forest Trail No. 33E01) to its intersection with the Golden Trout Wilderness boundary in Section 15, Township 20 South, Range 32 East, Mountain Diablo Base and Meridian, then continues west and north along the north side of the Golden Trout Wilderness boundary to its intersection with the Sequoia National Park boundary in Section 1, Township 19 South, Range 31 East, Mountain Diablo Base and Meridian, then continues east and north along the south side of the Golden Trout Wilderness boundary to the starting point, as shown on Exhibit 1.

2. Being on any National Forest System trail within the Cabin Fire Closure Area, as shown on Exhibit 1. 36 CFR 261.55(a).

3. Being on North Road (Forest Road No. 21S50), from its intersection with Fish Creek Road (Forest Road No. 20S79), then north continuing approximately six miles to its termination, as shown on Exhibit 2. 36 CFR 261.54(e).

Pursuant to 36 CFR 261.50(e), the following persons are exempt from this Order:

1. Any Federal, State or local officer, or member of an organized rescue or fire fighting force in the performance of an official duty.

2. Persons with a permit from the Forest Service specifically authorizing the otherwise prohibited act or omission.

These prohibitions are in addition to the general prohibitions in 36 CFR Part 261, Subpart A.

A violation of these prohibitions is punishable by a fine of not more than $5,000 for an individual or $10,000 for an organization, or imprisonment for not more than six months, or both.
16 USC 551 and 18 USC 3559, 3571, and 3581.

Done at Porterville, California this 31 day of July, 2015.

KEVIN B. ELLIOTT
Forest Supervisor
Sequoia National Forest

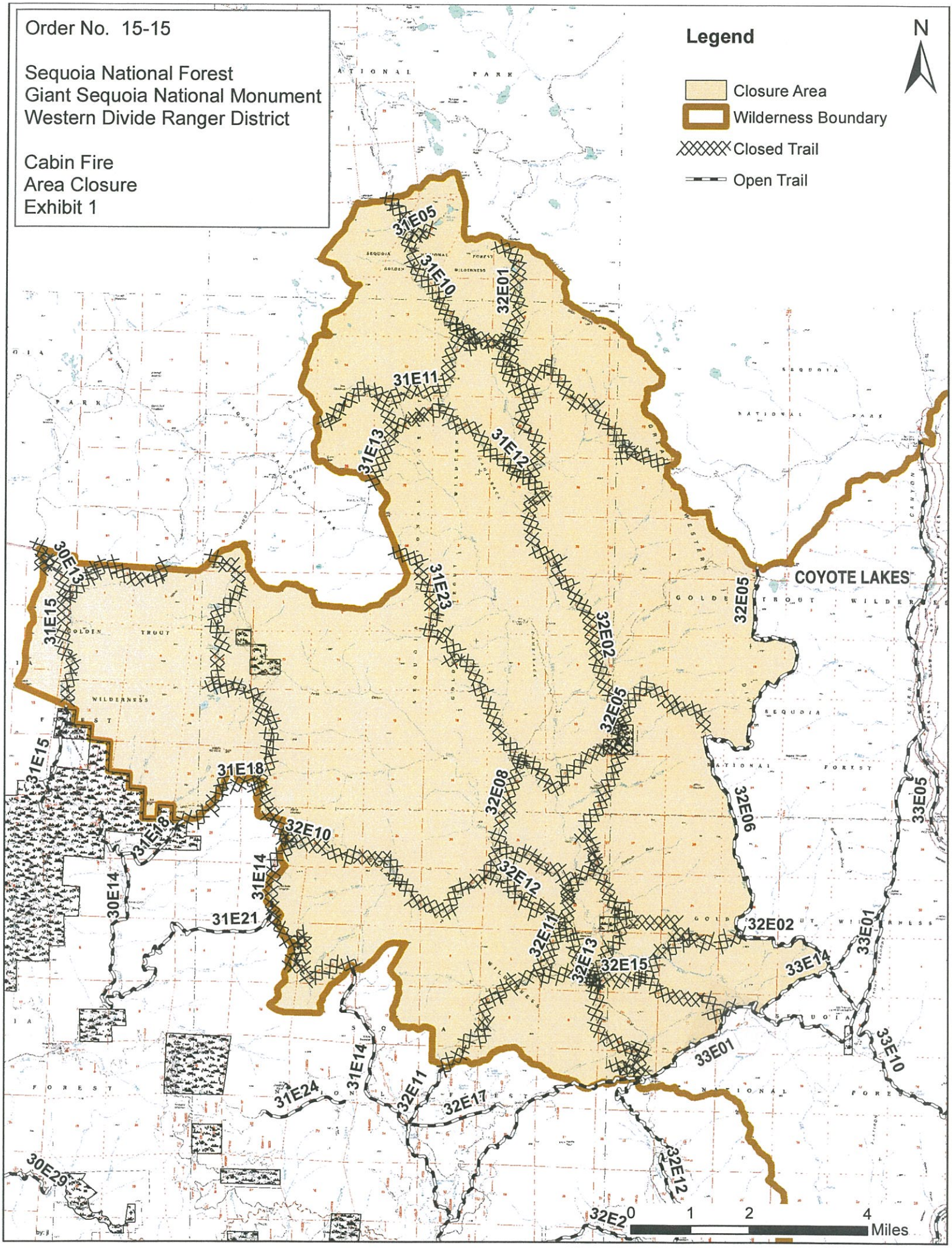
Order No. 15-15
Sequoia National Forest
Giant Sequoia National Monument
Western Divide Ranger District
Cabin Fire
Area Closure
Exhibit 1
Legend
Closure Area
Wilderness Boundary
Closed Trail
Open Trail
N
COYOTE LAKES
31E05
31E10
32E01
31E11
31E13
31E12
30E13
31E15
31E23
32E02
32E05
31E18
32E08
32E10
31E14
30E14
31E21
32E12
32E11
32E13
32E15
32E06
33E05
33E01
33E14
33E10
31E24
32E17
30E29
32E12
0
1
2
4
Miles

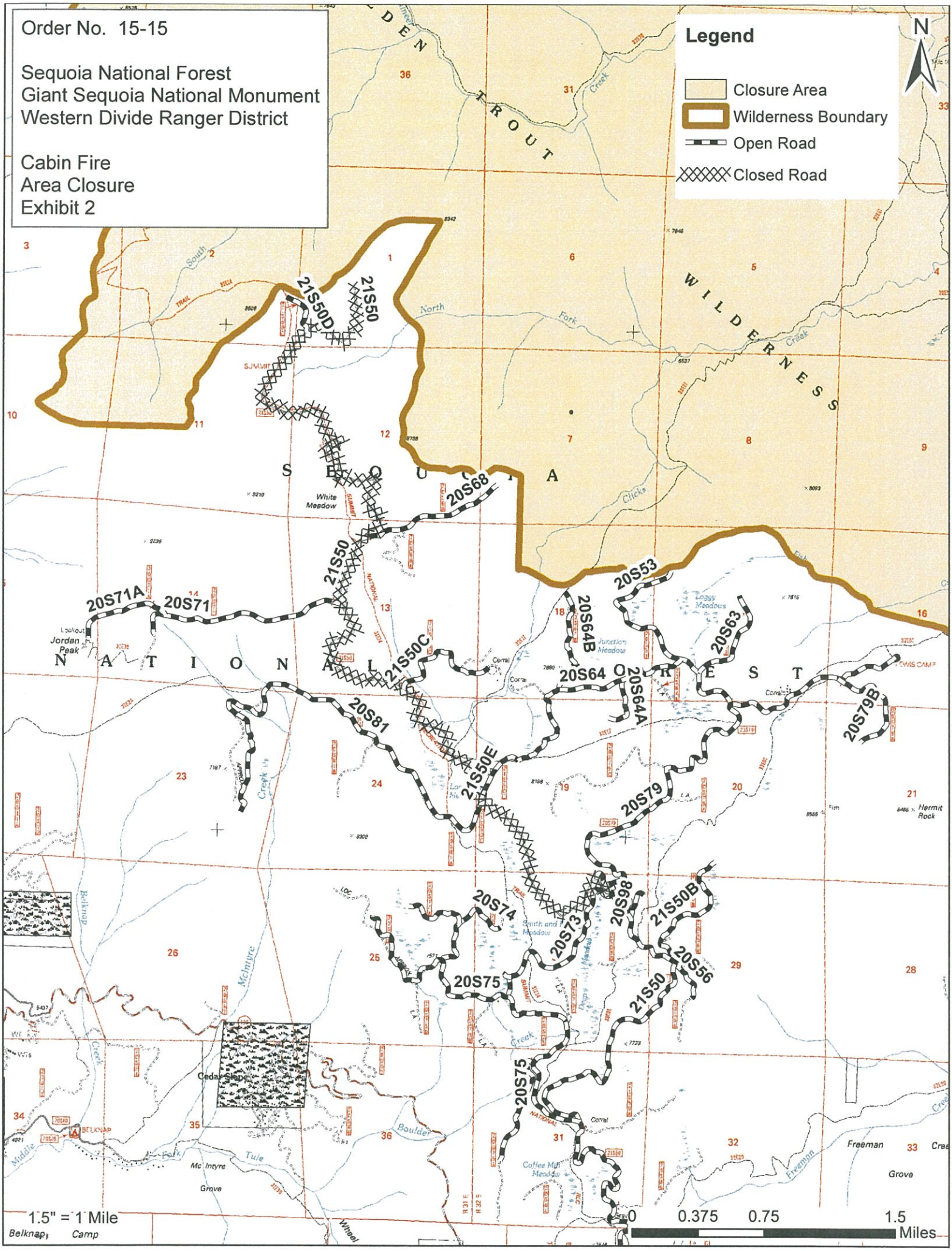
Order No. 15-15
Sequoia National Forest
Giant Sequoia National Monument
Western Divide Ranger District
Cabin Fire
Area Closure
Exhibit 2
Legend
Closure Area
Wilderness Boundary
Open Road
Closed Road
N
WILDERNESS
SEQUOIA
NATIONAL FOREST
21S50D
21S50
20S68
21S50
20S71A
20S71
21S50C
20S81
21S50E
20S53
20S64B
20S63
20S64
20S64A
20S79B
20S79
20S74
20S73
20S98
21S50B
20S56
20S75
21S50
20S75
White Meadow
Jordan Peak
Cedar Slope
Belknap
Hermit Rock
Freeman Grove
1.5" = 1 Mile
0 0.375 0.75 1.5
Miles