Western Divide Lightning

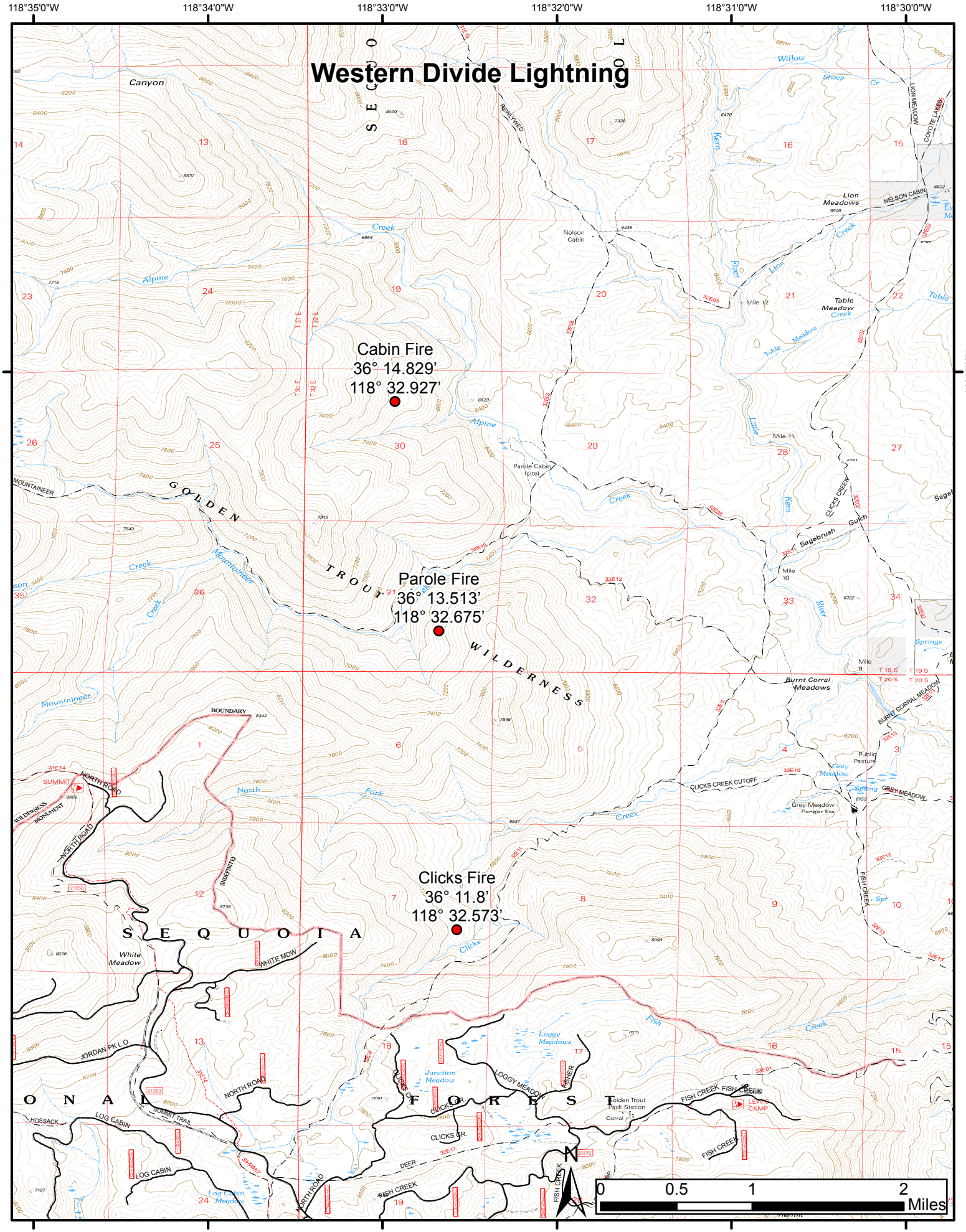

7/19/2015