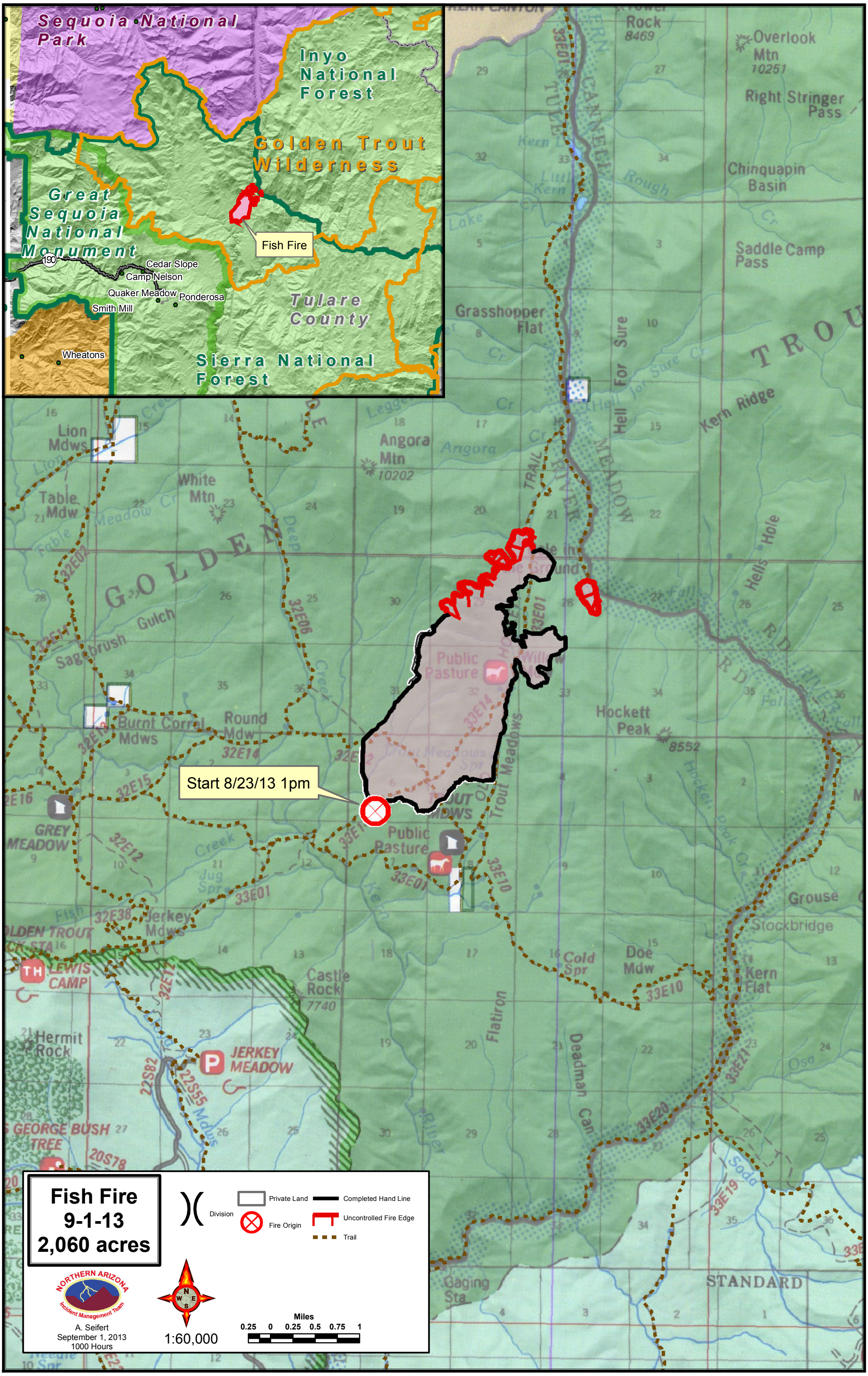
Sequoia National Park
Inyo National Forest
Golden Trout Wilderness
Great Sequoia National Monument
Fish Fire
190
Cedar Slope
Camp Nelson
Quaker Meadow
Ponderosa
Smith Mill
Wheatons
Tulare County
Sierra National Forest
Start 8/23/13 1pm
Public Pasture
Hockett Peak
8552
Grasshopper Flat
Kern Ridge
Overlook Mtn
10251
Right Stringer Pass
Chinquapin Basin
Saddle Camp Pass
Angora Mtn
10202
White Mtn
Lion Mdws
Table Mdw
Sagebrush Gulch
Burnt Corral Mdws
Round Mdw
GREY MEADOW
Jerkey Mdws
LEWIS CAMP
Castle Rock
7740
Hermit Rock
JERKEY MEADOW
GEORGE BUSH TREE
Cold Spr
Doe Mdw
Kern Flat
Stockbridge
Grouse
Hells Hole
Flatiron
Deadman Can
Gaging Sta
STANDARD
Fish Fire
9-1-13
2,060 acres
Division
Private Land
Fire Origin
Completed Hand Line
Uncontrolled Fire Edge
Trail
NORTHERN ARIZONA Incident Management Team
A. Seifert
September 1, 2013
1000 Hours
1:60,000
Miles
0.25 0 0.25 0.5 0.75 1