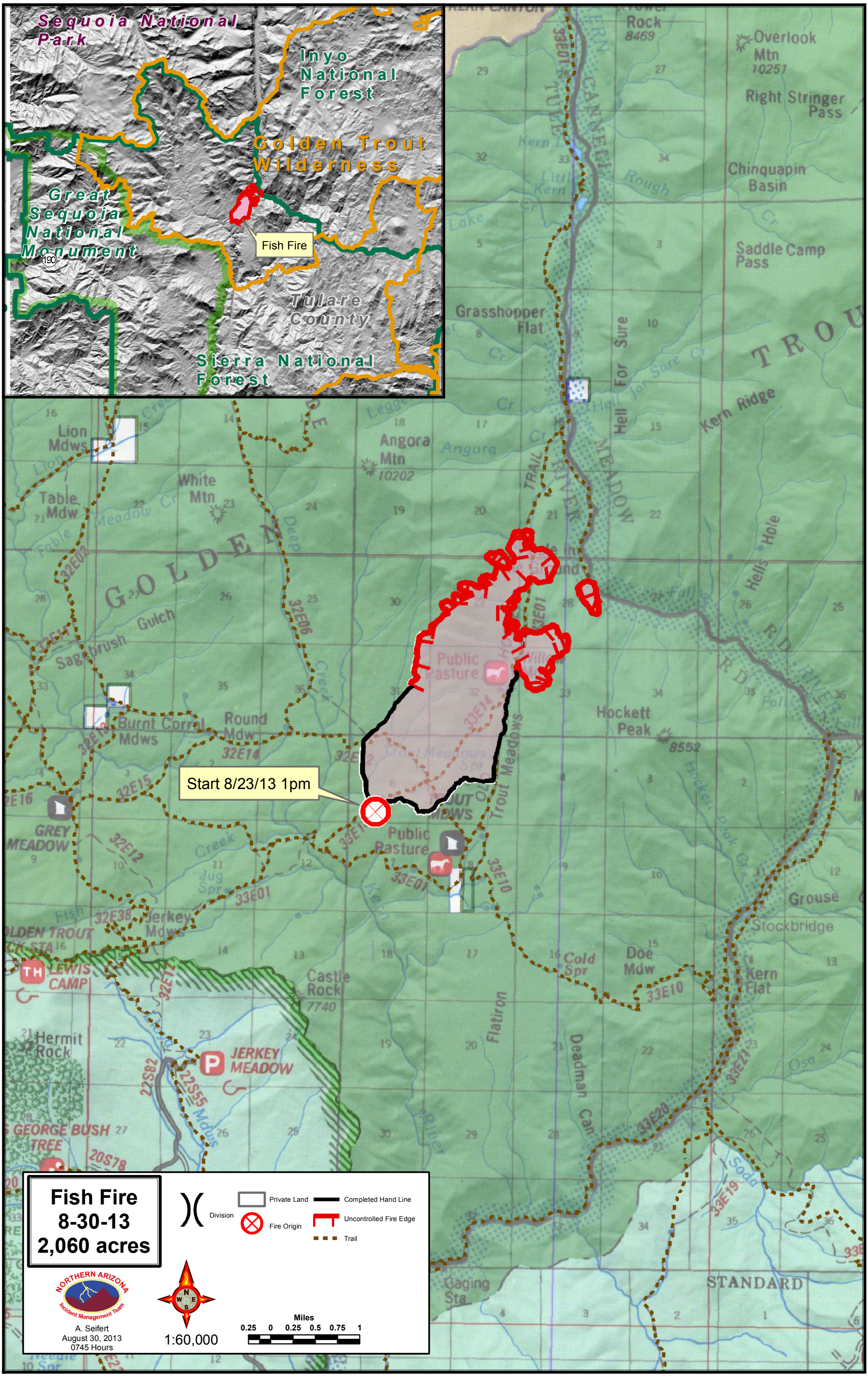
Sequoia National Park
Inyo National Forest
Golden Trout Wilderness
Great Sequoia National Monument
Fish Fire
Tulare County
Sierra National Forest
Start 8/23/13 1pm
Fish Fire
8-30-13
2,060 acres
Division
Private Land
Fire Origin
Completed Hand Line
Uncontrolled Fire Edge
Trail
NORTHERN ARIZONA Incident Management Team
A. Seifert
August 30, 2013
0745 Hours
1:60,000
Miles
0.25 0 0.25 0.5 0.75 1