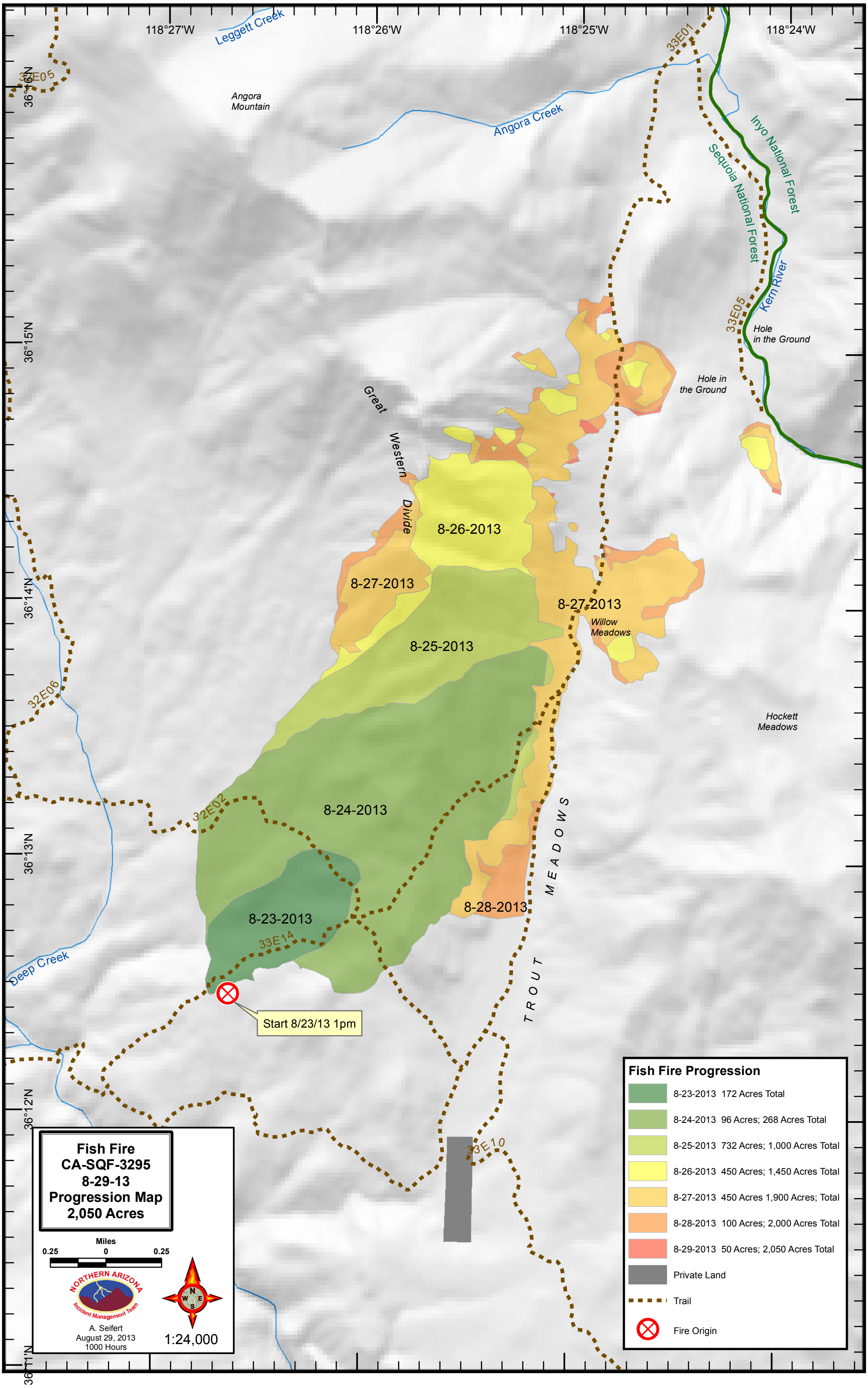
118°27'W
118°26'W
118°25'W
118°24'W
36°16'N
36°15'N
36°14'N
36°13'N
36°12'N
36°11'N
Leggett Creek
Angora Mountain
Angora Creek
33E05
33E01
Inyo National Forest
Sequoia National Forest
Kern River
Hole in the Ground
Hole in the Ground
Great Western Divide
8-26-2013
8-27-2013
8-27-2013
Willow Meadows
8-25-2013
32E06
Hockett Meadows
32E02
8-24-2013
TROUT MEADOWS
8-28-2013
8-23-2013
33E14
Deep Creek
Start 8/23/13 1pm
33E10
Fish Fire
CA-SQF-3295
8-29-13
Progression Map
2,050 Acres
Miles
0.25
0
0.25
NORTHERN ARIZONA
Incident Management Team
A. Seifert
August 29, 2013
1000 Hours
1:24,000
Fish Fire Progression
8-23-2013 172 Acres Total
8-24-2013 96 Acres; 268 Acres Total
8-25-2013 732 Acres; 1,000 Acres Total
8-26-2013 450 Acres; 1,450 Acres Total
8-27-2013 450 Acres 1,900 Acres; Total
8-28-2013 100 Acres; 2,000 Acres Total
8-29-2013 50 Acres; 2,050 Acres Total
Private Land
Trail
Fire Origin