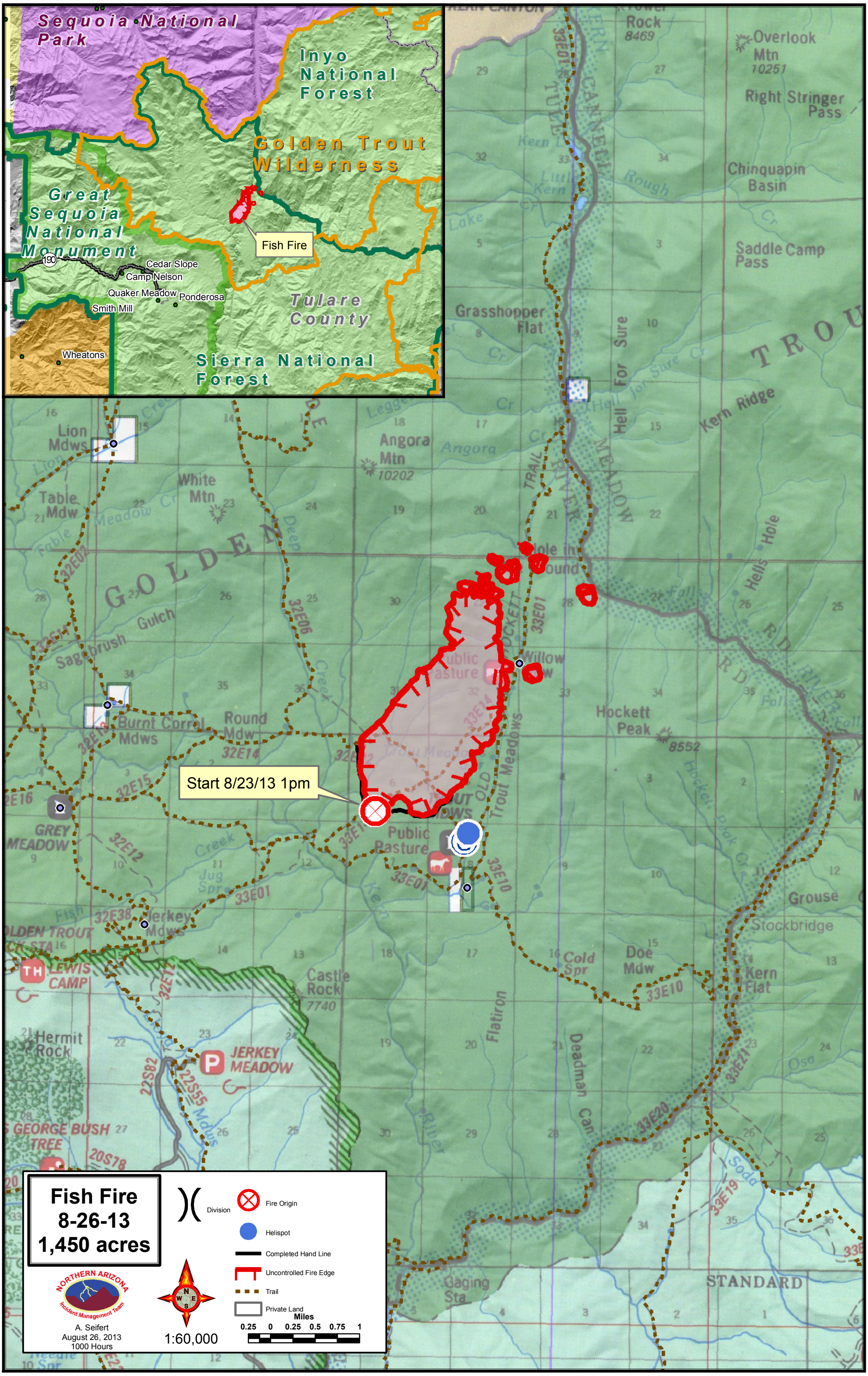
Sequoia National Park
Inyo National Forest
Golden Trout Wilderness
Great Sequoia National Monument
Fish Fire
Cedar Slope
Camp Nelson
Quaker Meadow
Ponderosa
Smith Mill
Wheatons
Tulare County
Sierra National Forest
Start 8/23/13 1pm
Fish Fire
8-26-13
1,450 acres
Division
Fire Origin
Helispot
Completed Hand Line
Uncontrolled Fire Edge
Trail
Private Land
Miles
0.25 0 0.25 0.5 0.75 1
1:60,000
NORTHERN ARIZONA Incident Management Team
A. Seifert
August 26, 2013
1000 Hours
Overlook Mtn
10251
Right Stringer Pass
Chinquapin Basin
Saddle Camp Pass
Grasshopper Flat
Kern Ridge
Angora Mtn
10202
White Mtn
Lion Mdws
Table Mdw
Sagebrush Gulch
Burnt Corral Mdws
Round Mdw
Hockett Peak
8552
Public Pasture
Grouse
Stockbridge
Kern Flat
Doe Mdw
Cold Spr
Castle Rock
7740
Hermit Rock
JERKEY MEADOW
GREY MEADOW
LEWIS CAMP
GEORGE BUSH TREE
Flatiron
Deadman Can
Gaging Sta
STANDARD
Hell For Sure
Hell's Hole
Willow Mdw
Jerkey Mdws
Mdus
Sodd
Osa