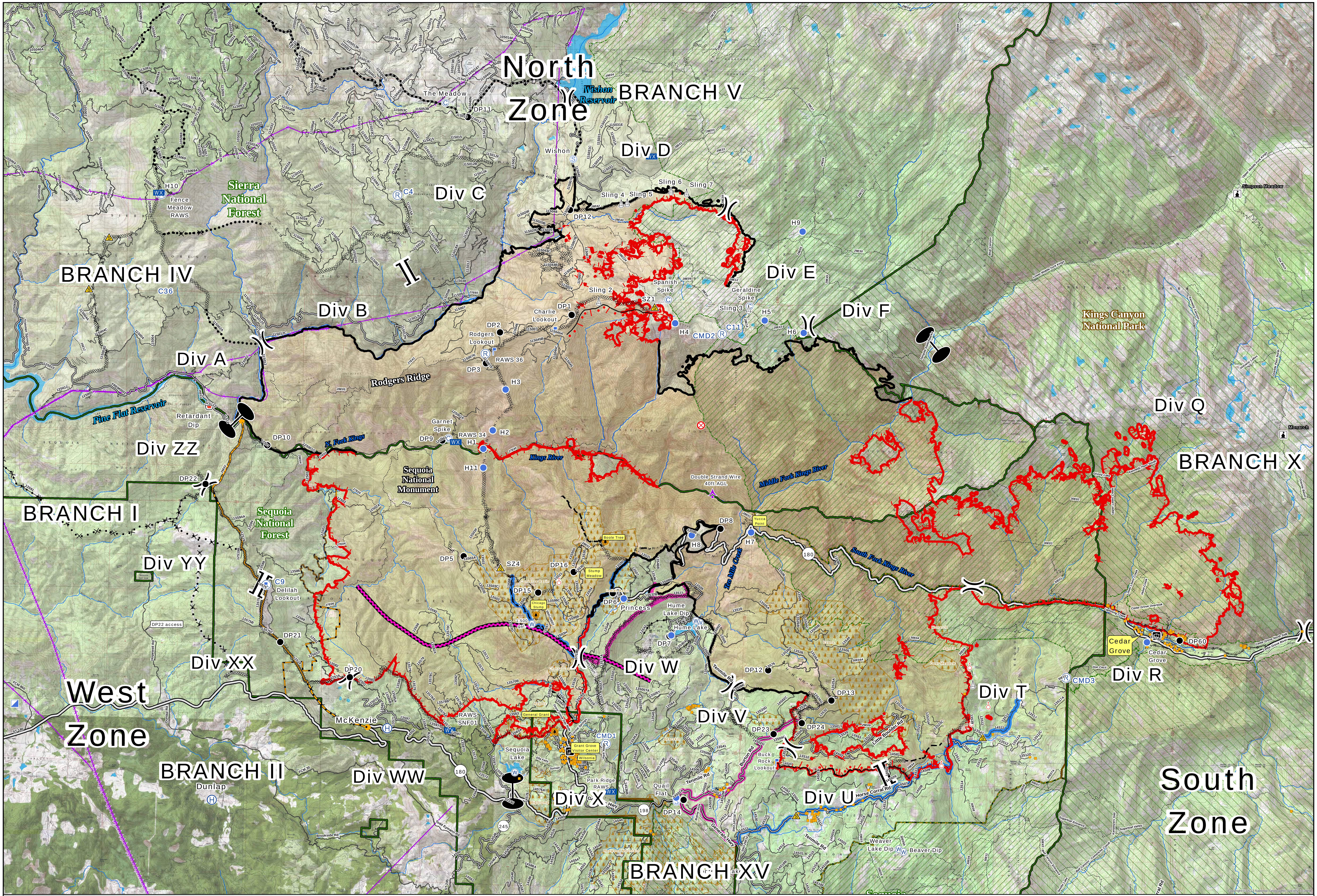

OPERATIONS

Operations

Rough Fire

CA-SNF-1746
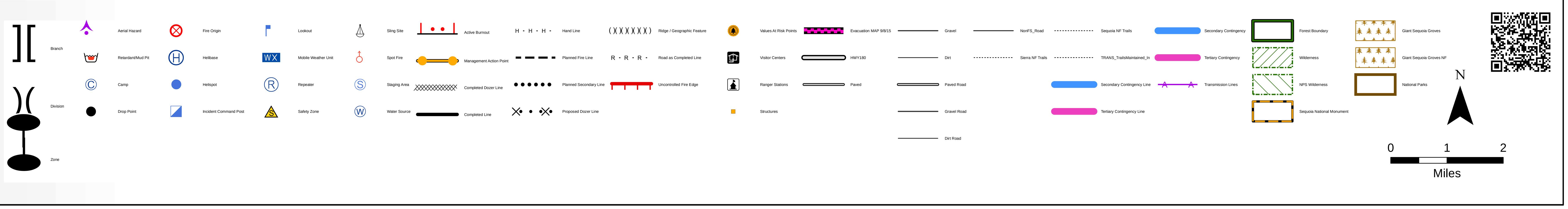
9/13/2015 0600