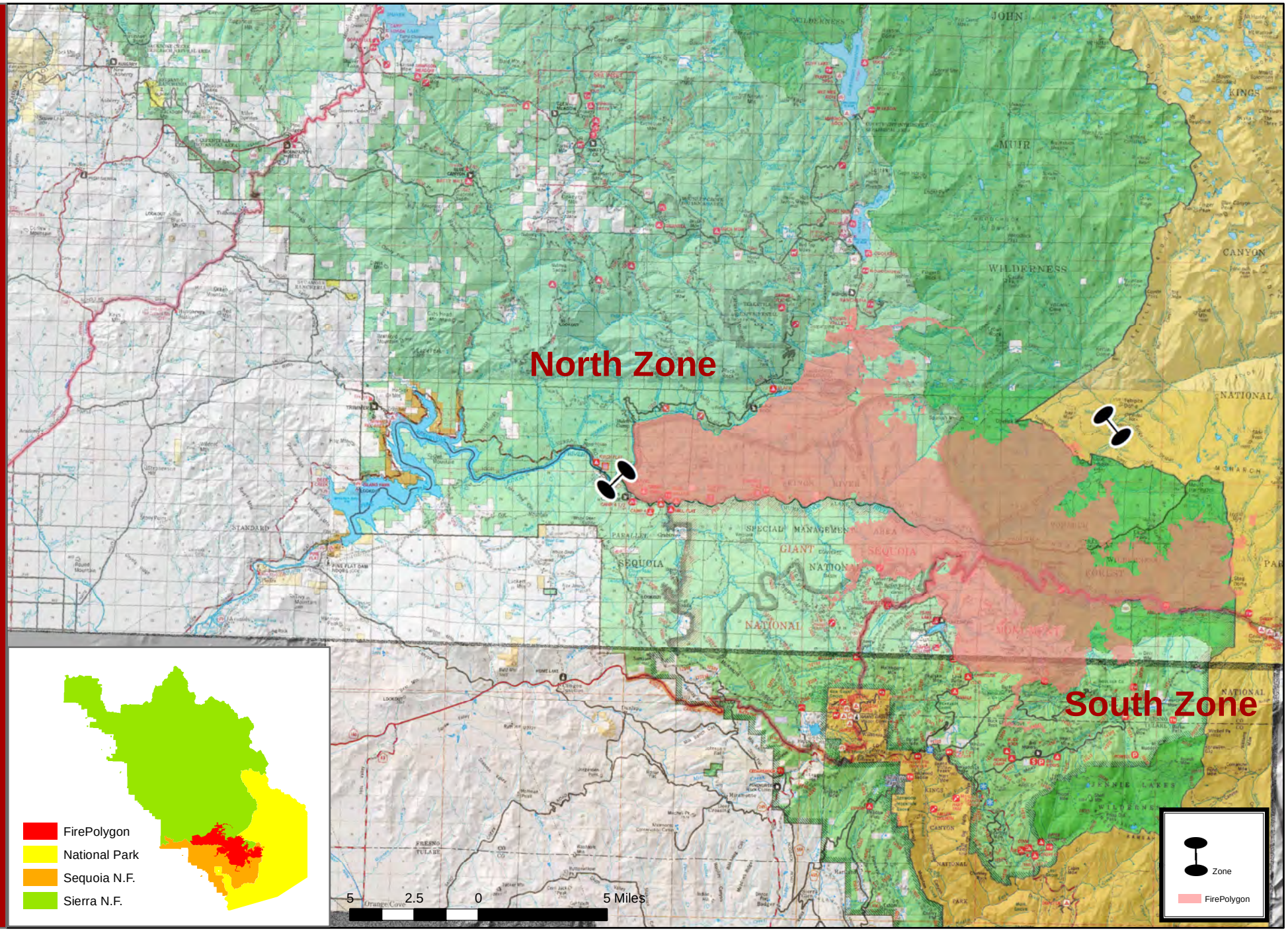Rough Incident September 4, 2015