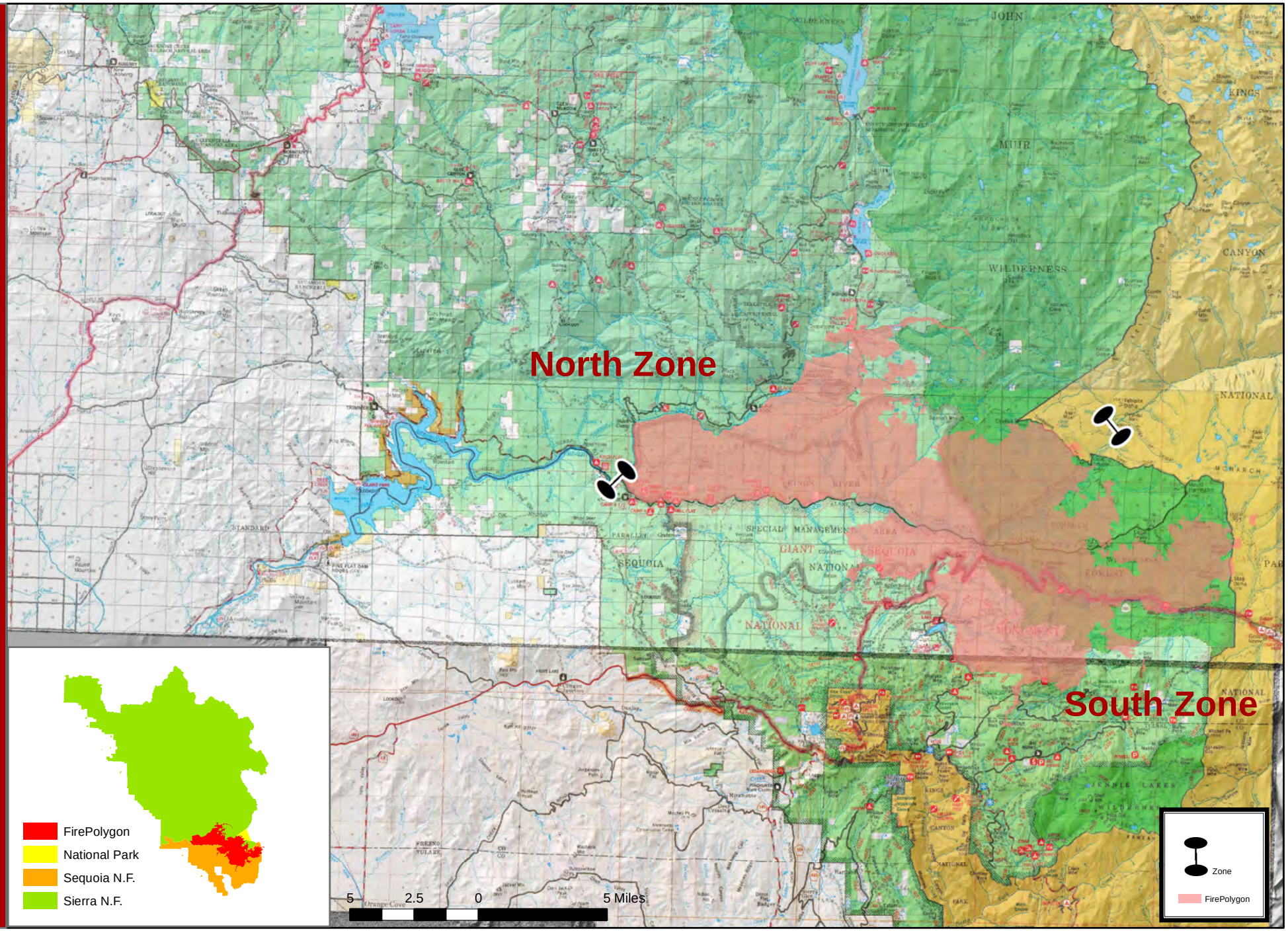Rough Incident September 3, 2015