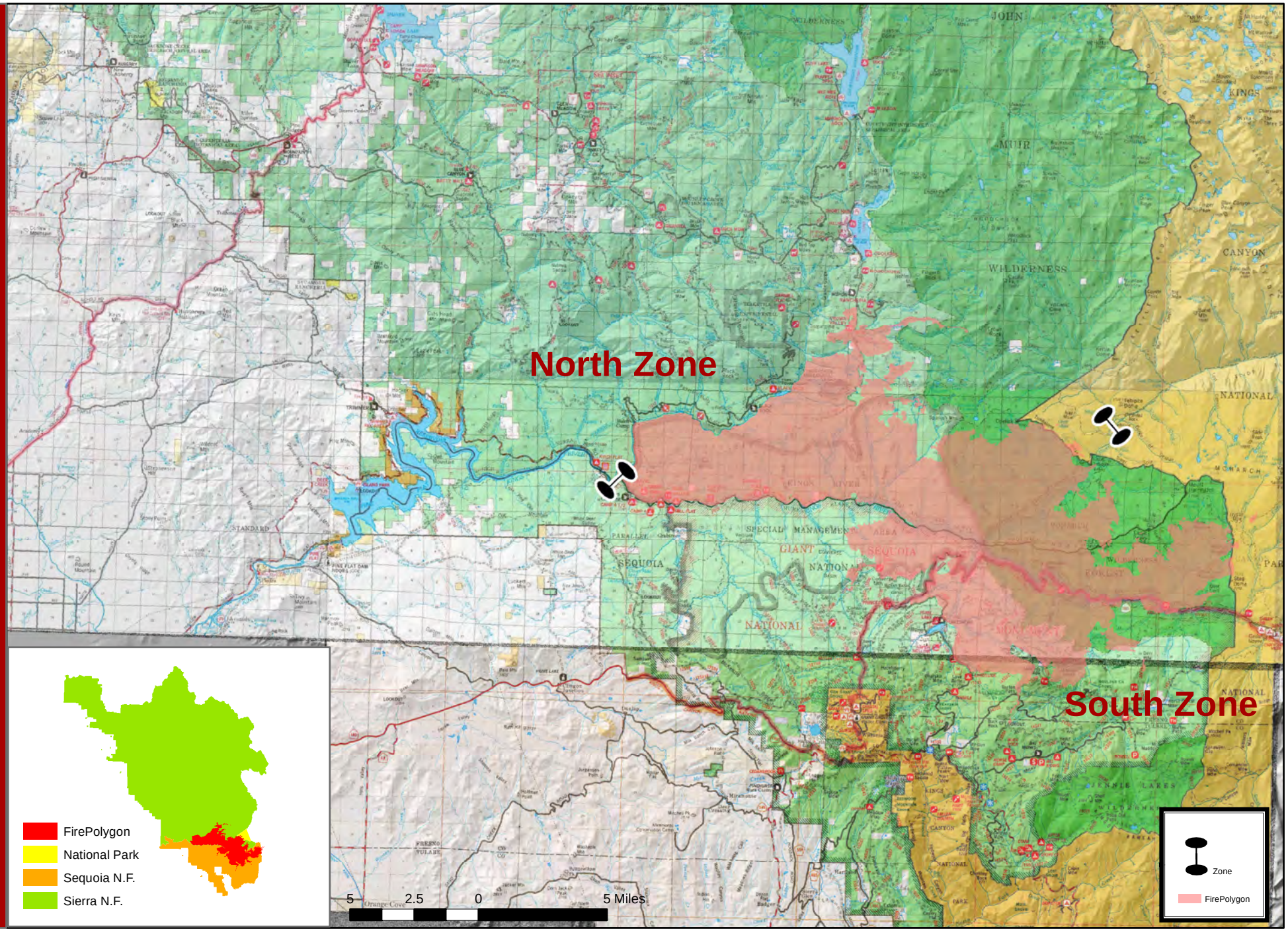Rough Incident September 2, 2015