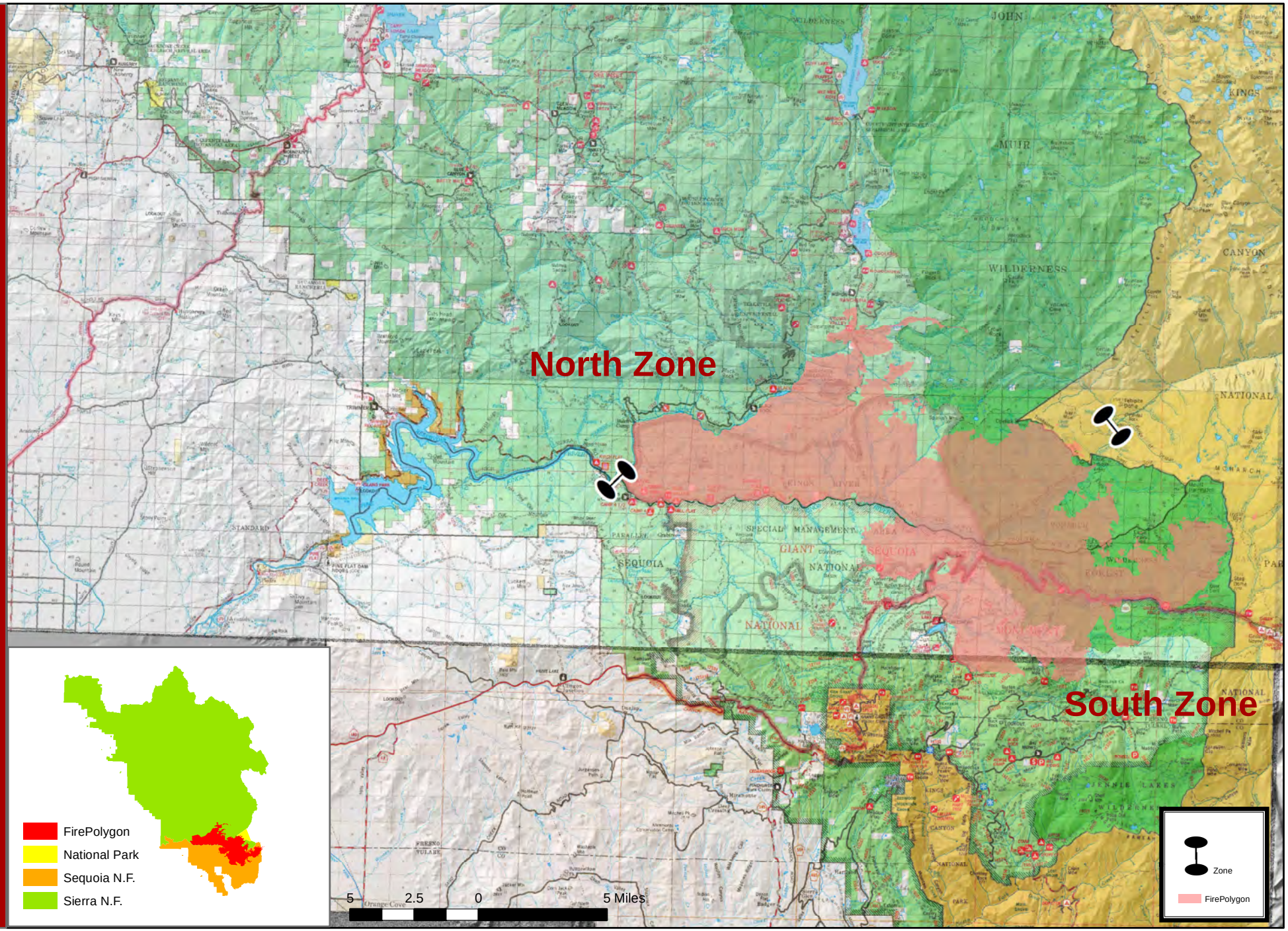Rough Incident September 1, 2015