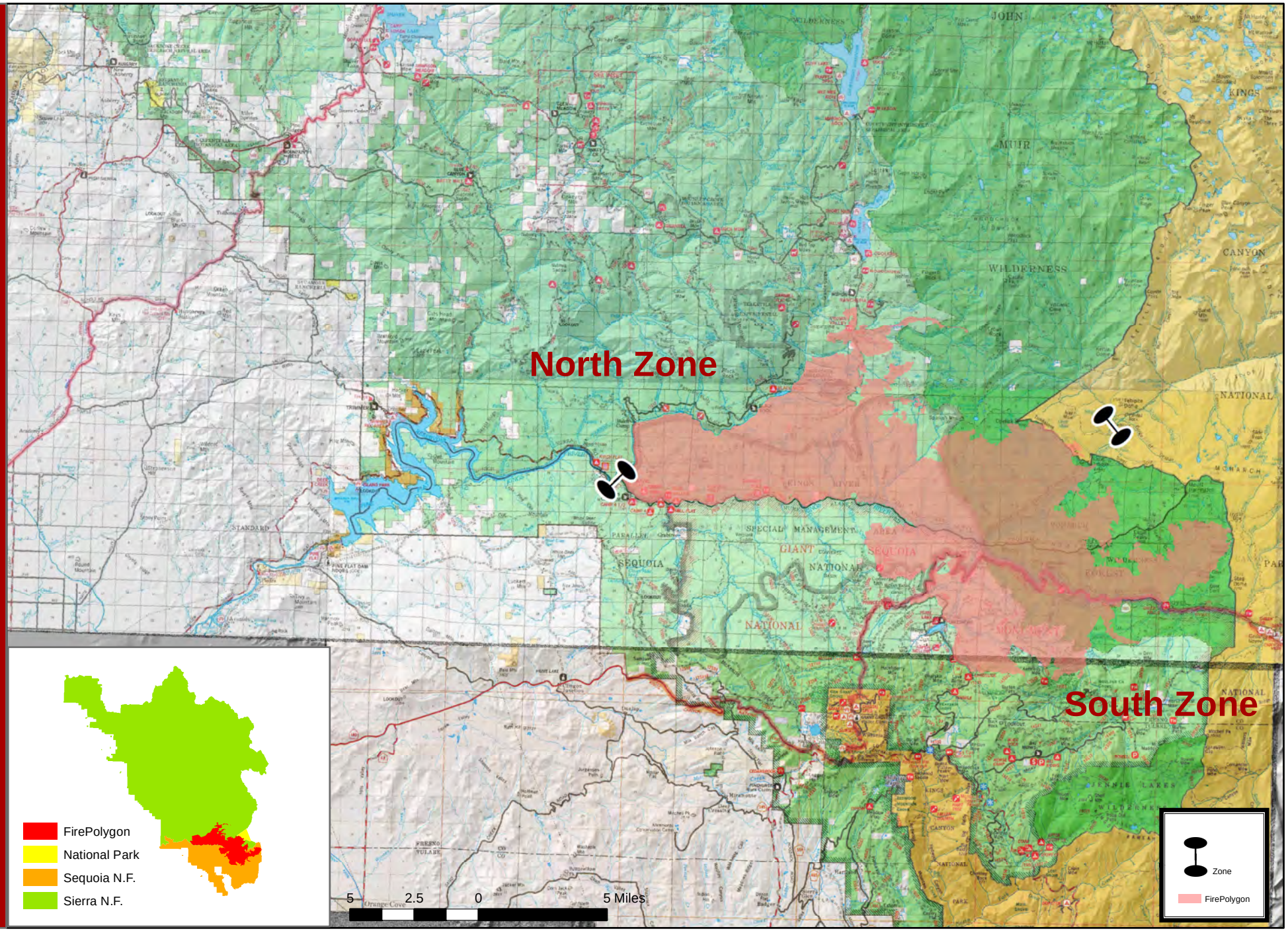Rough Incident August 31, 2015