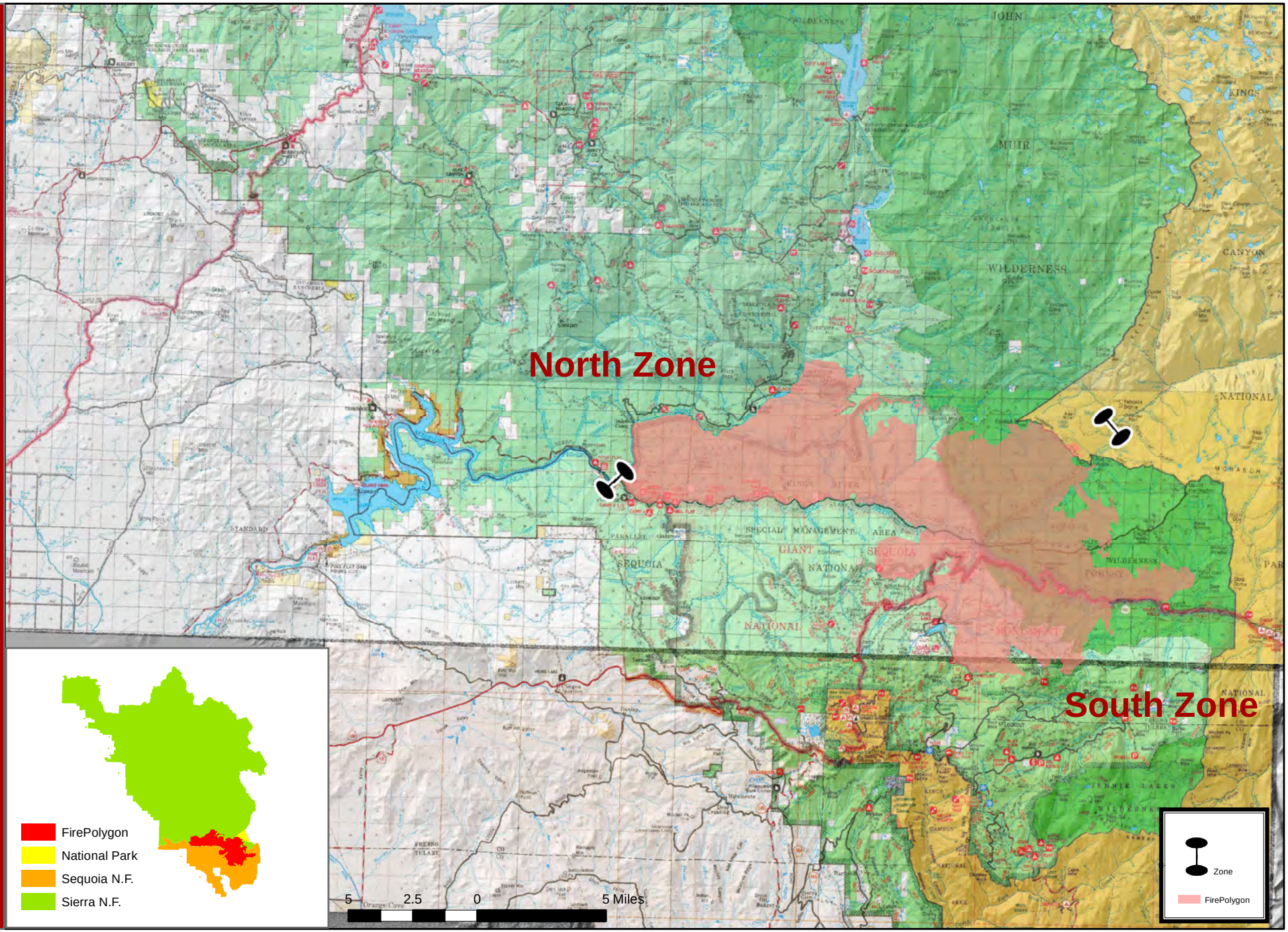Rough Incident August 30, 2015