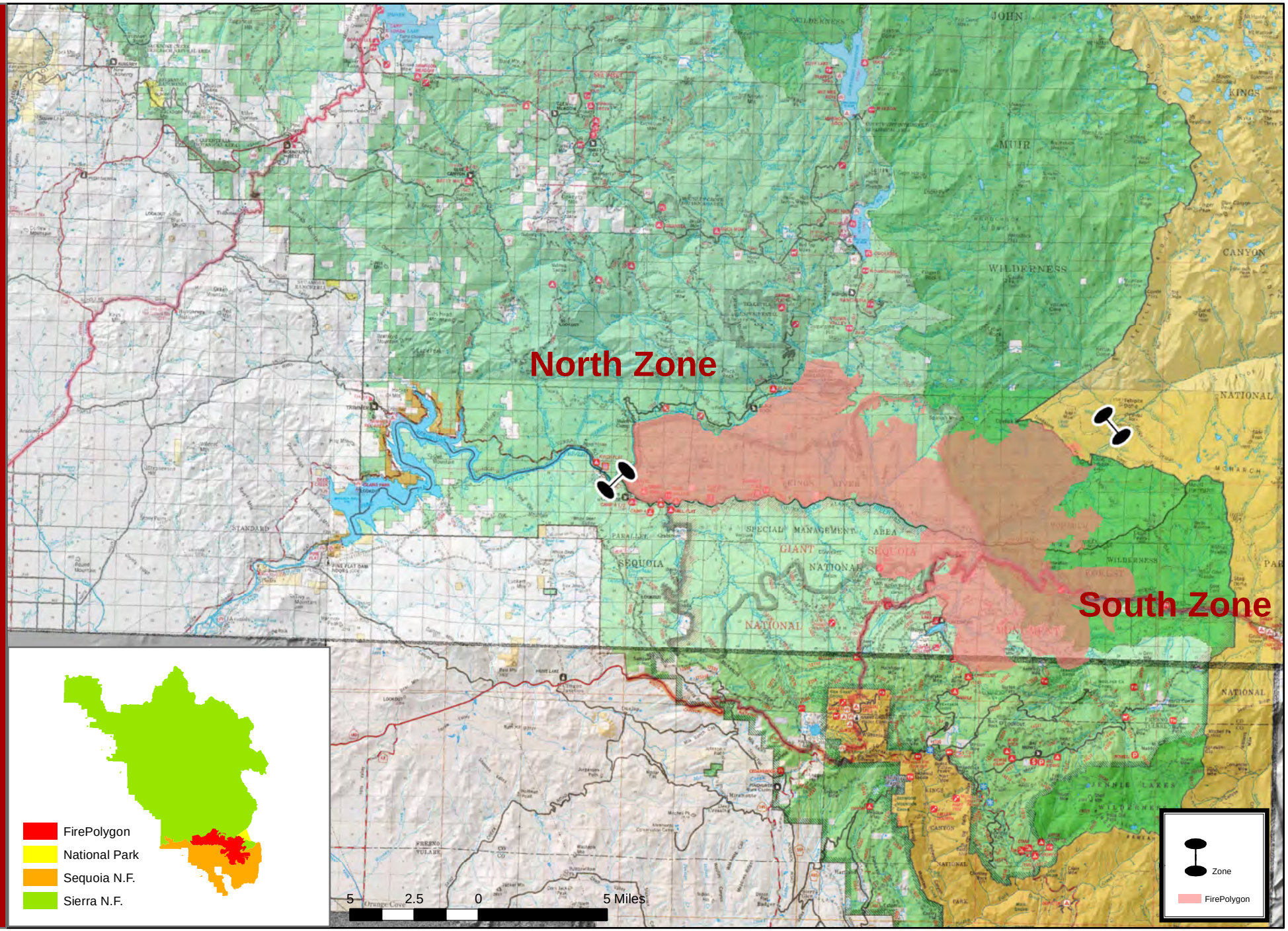Rough Incident August 29, 2015