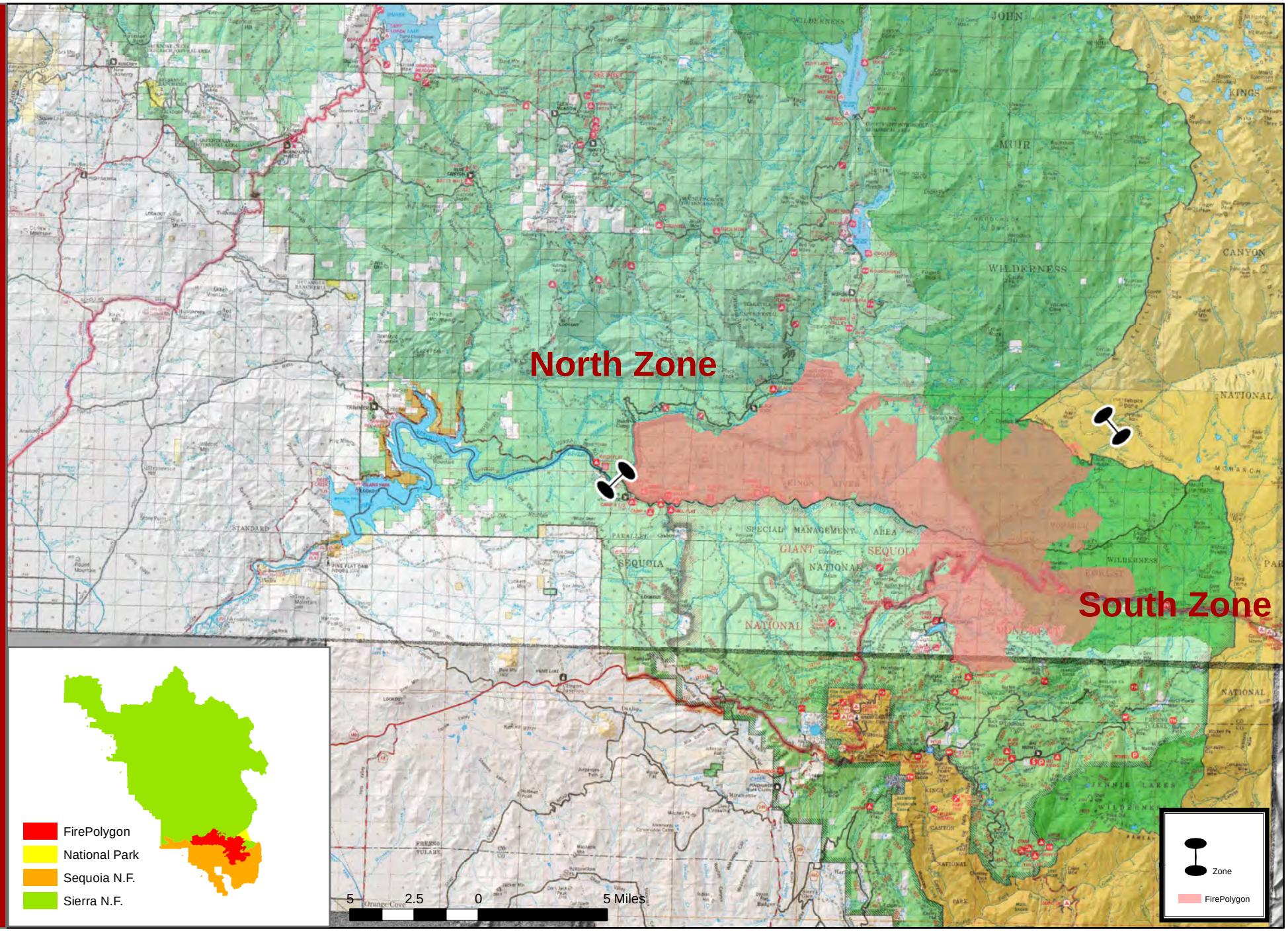Rough Incident August 28, 2015