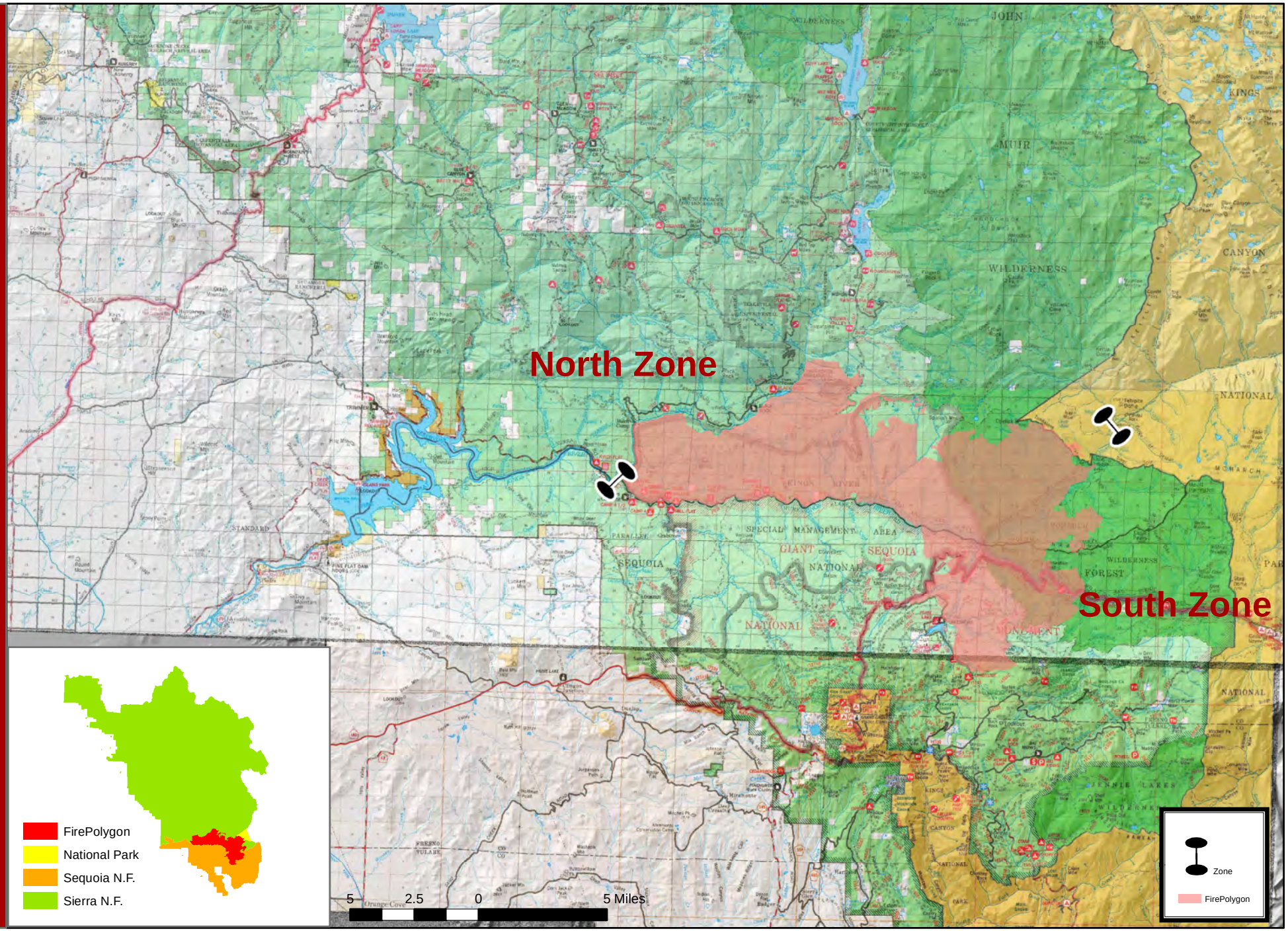Rough Incident August 27, 2015