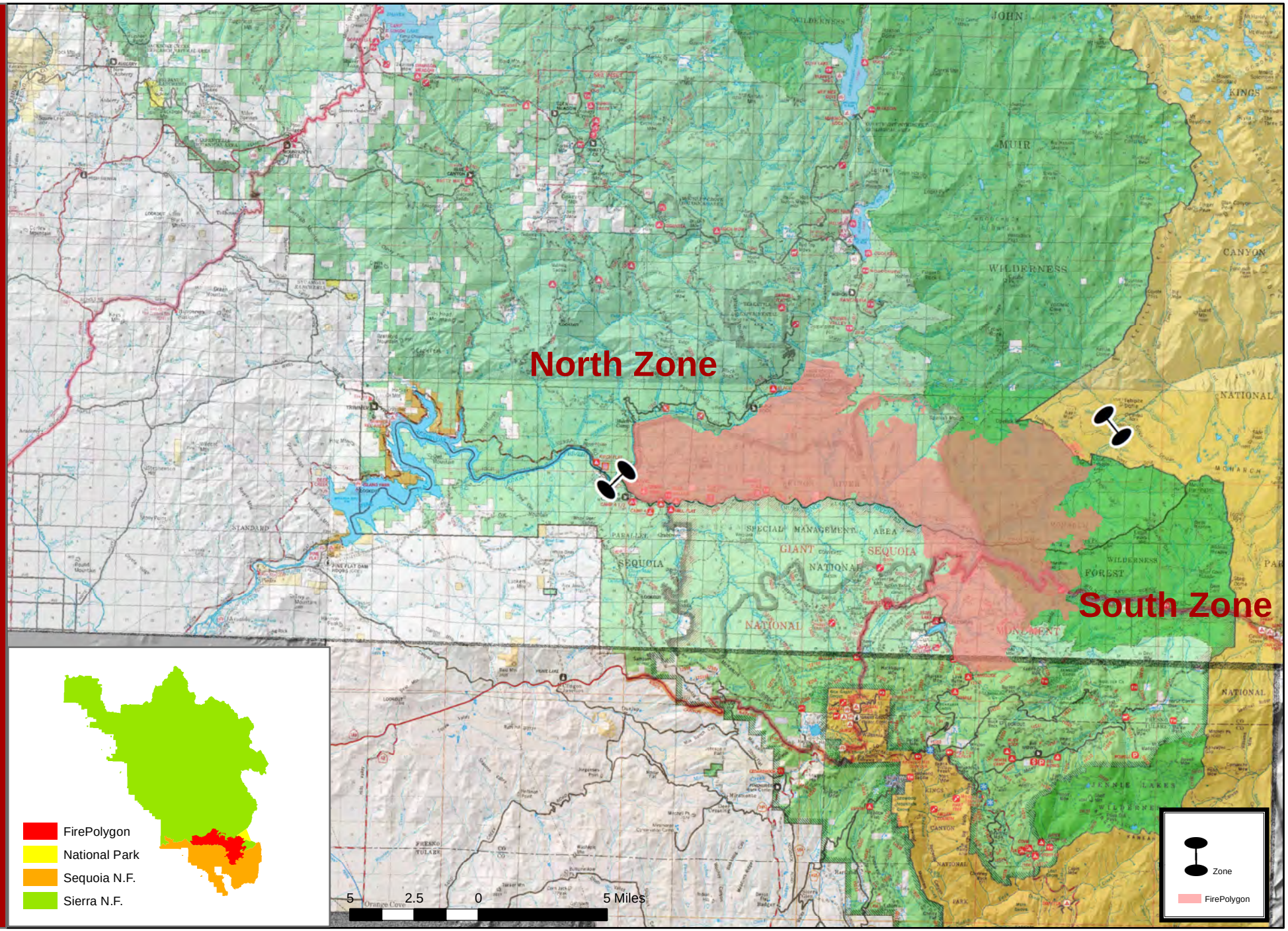Rough Incident August 26, 2015