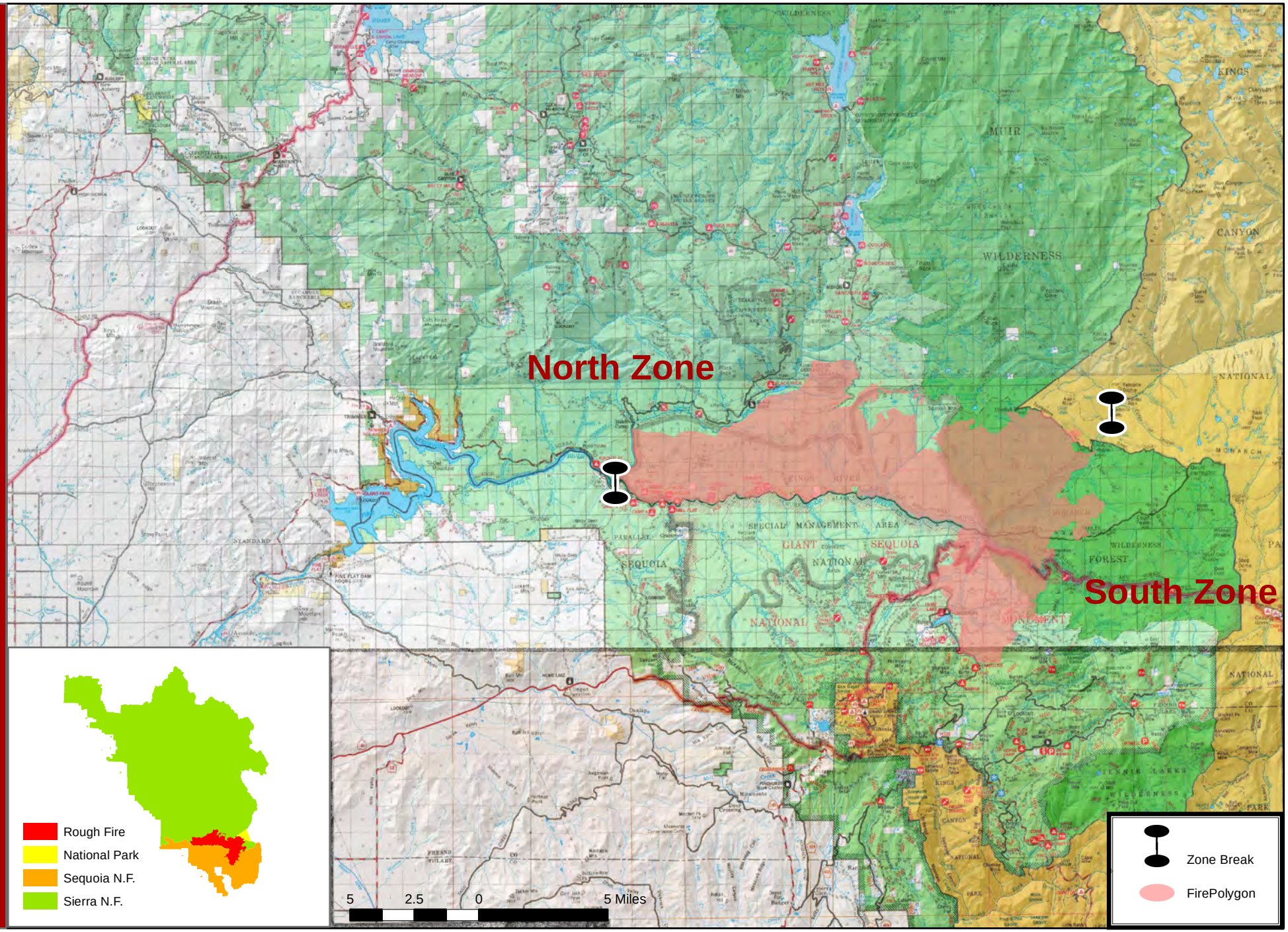Rough Incident August 25, 2015