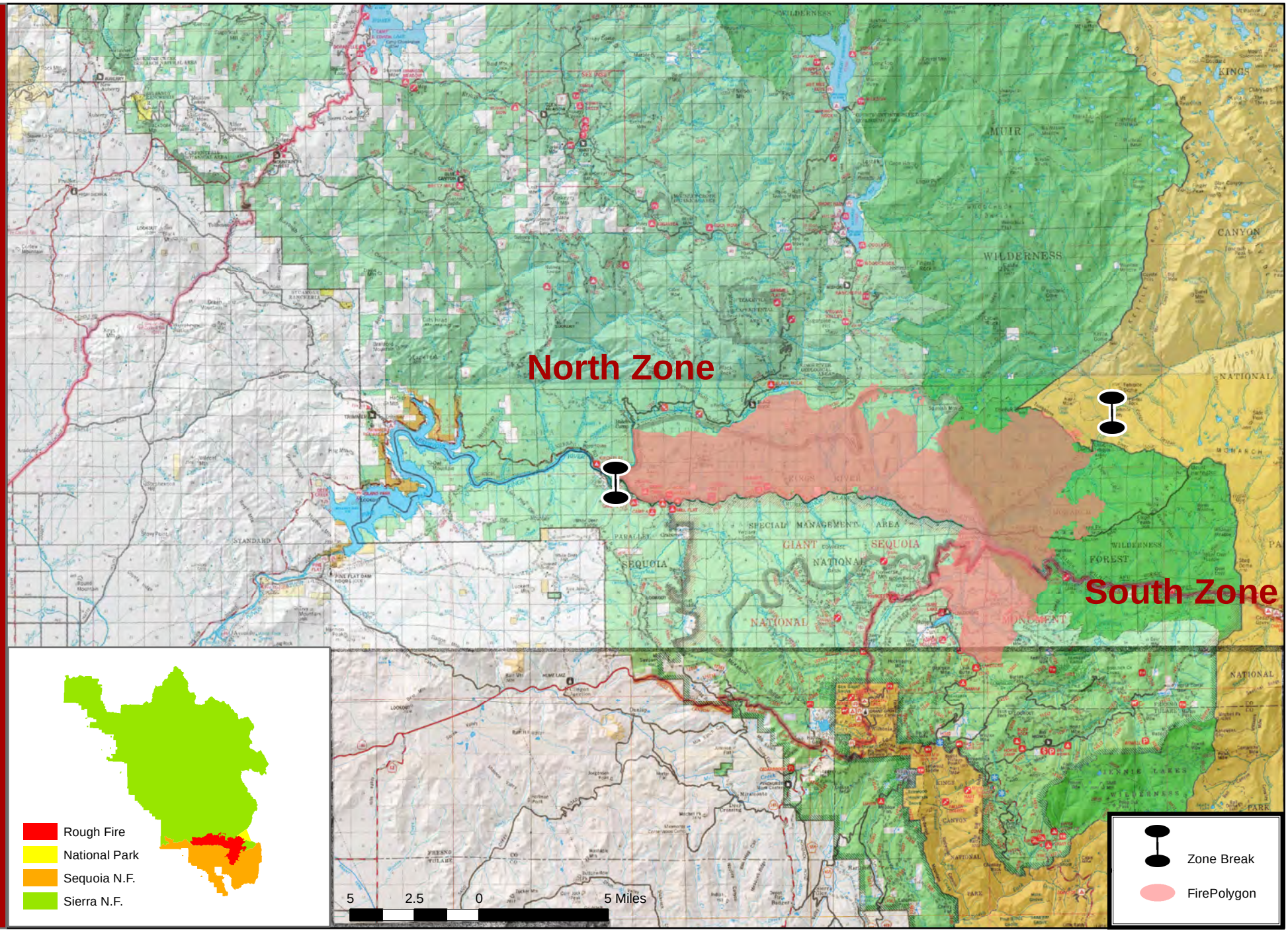Rough Incident August 24, 2015