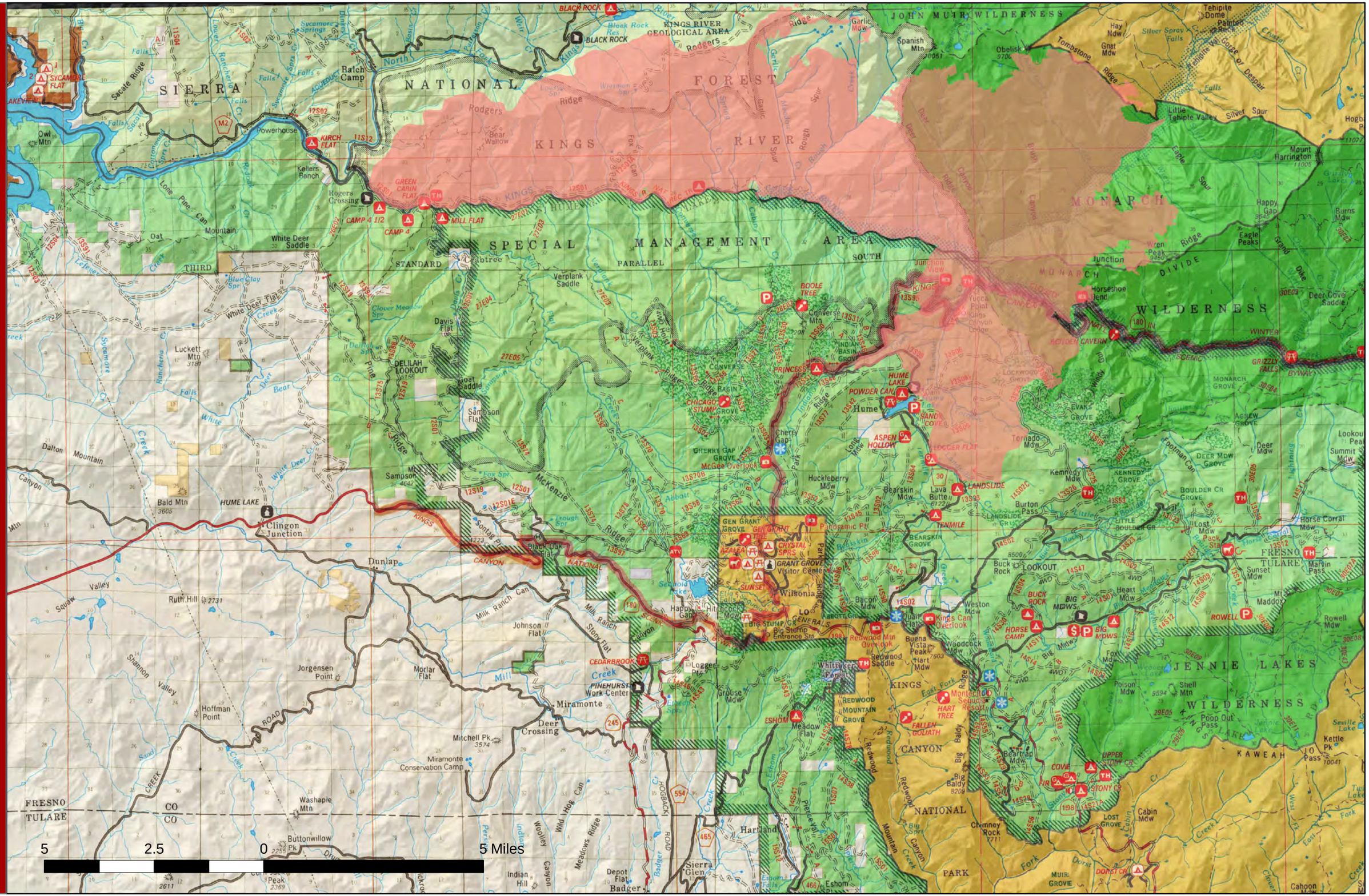Rough Incident August 23, 2015