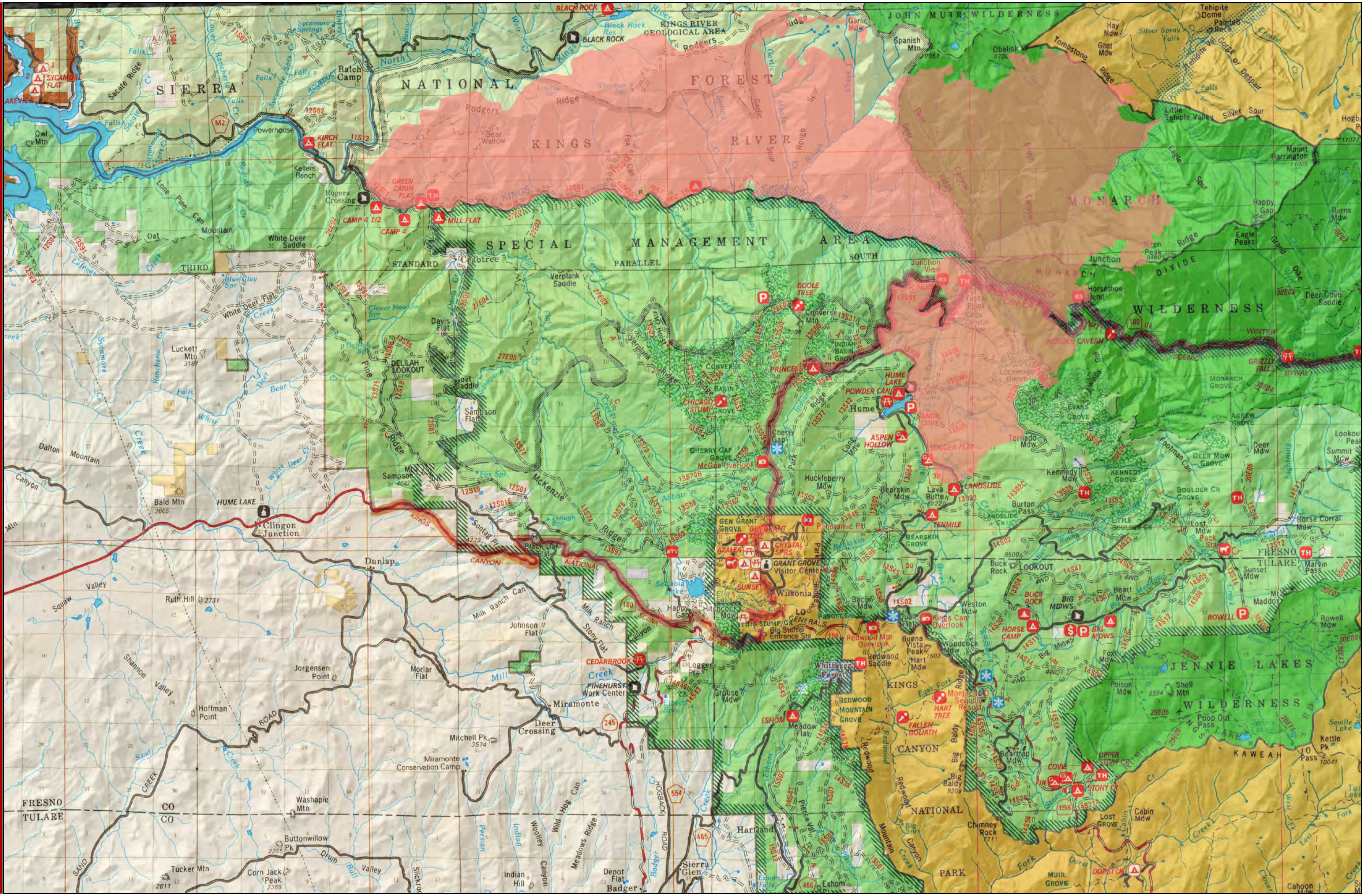Rough Incident August 22, 2015