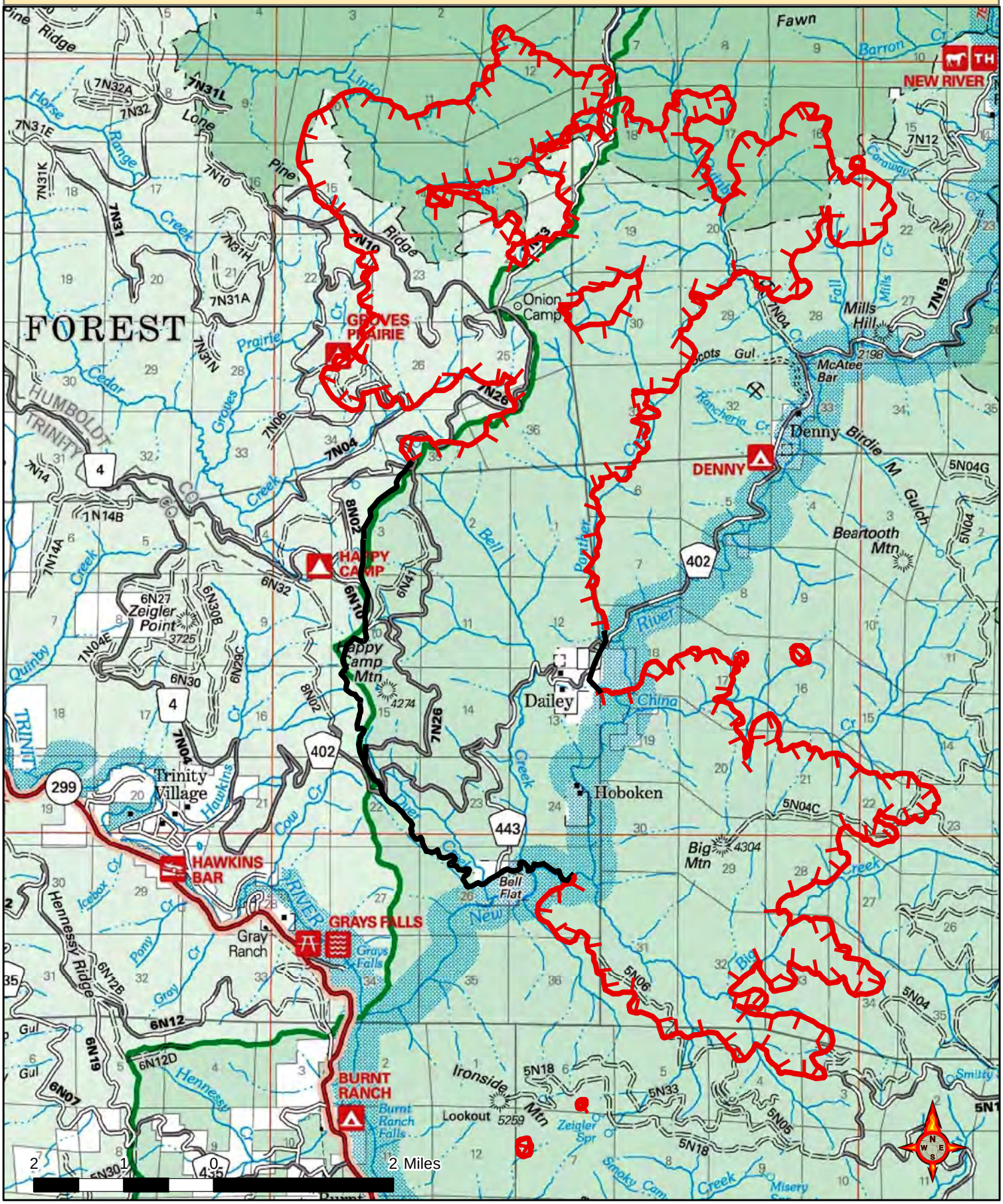River Complex August 12, 2015