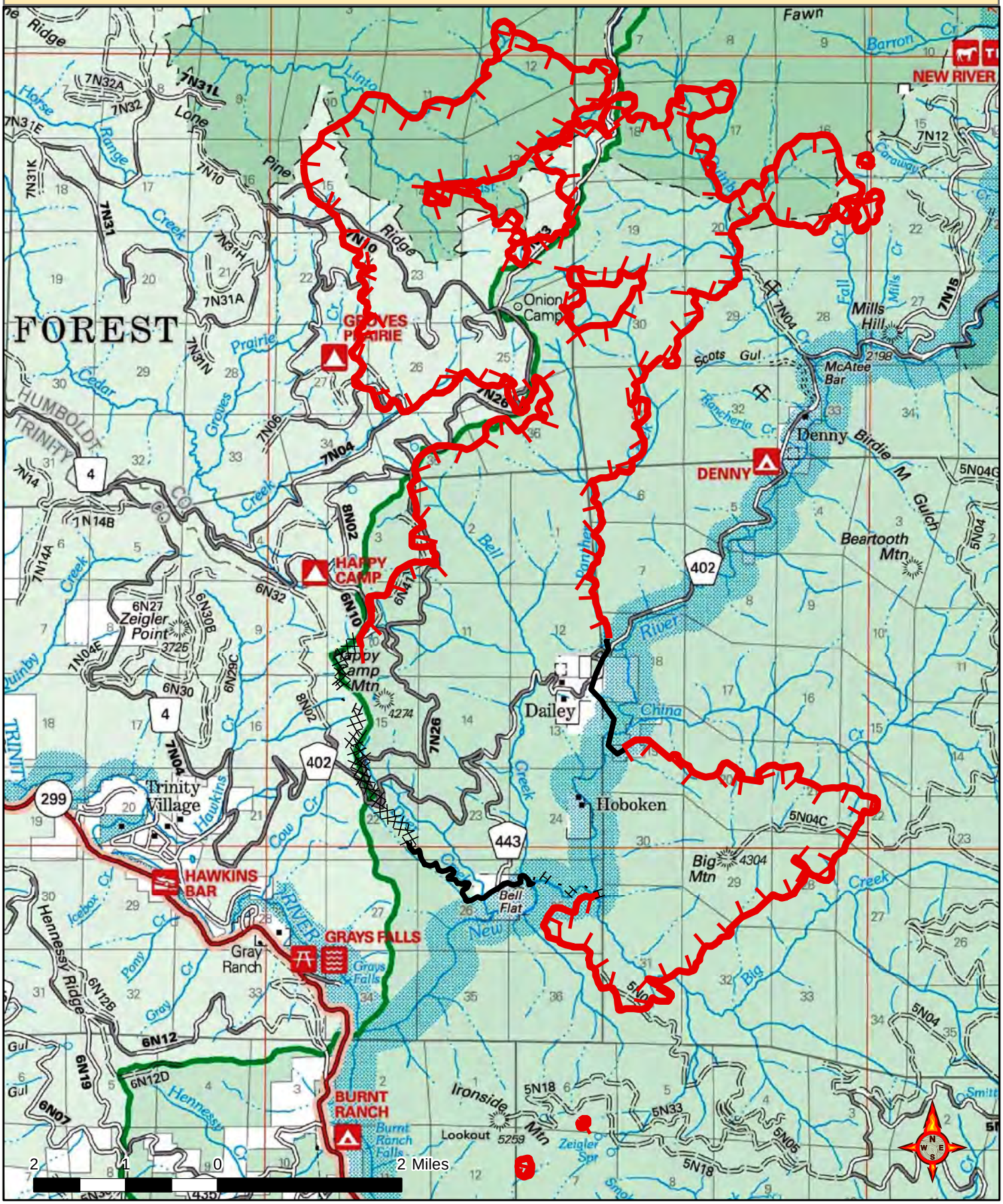River Complex August 10, 2015