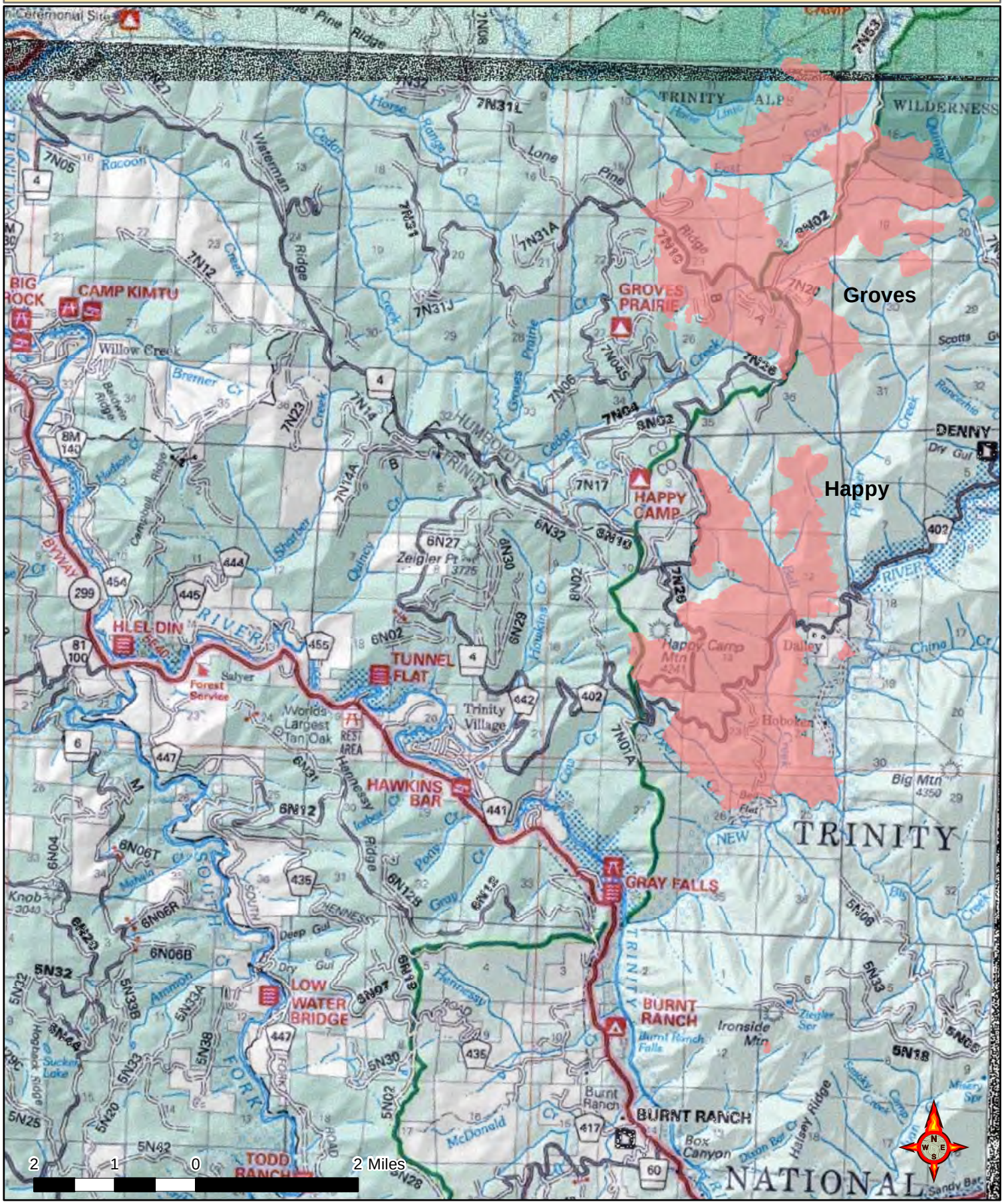River Complex August 5, 2015