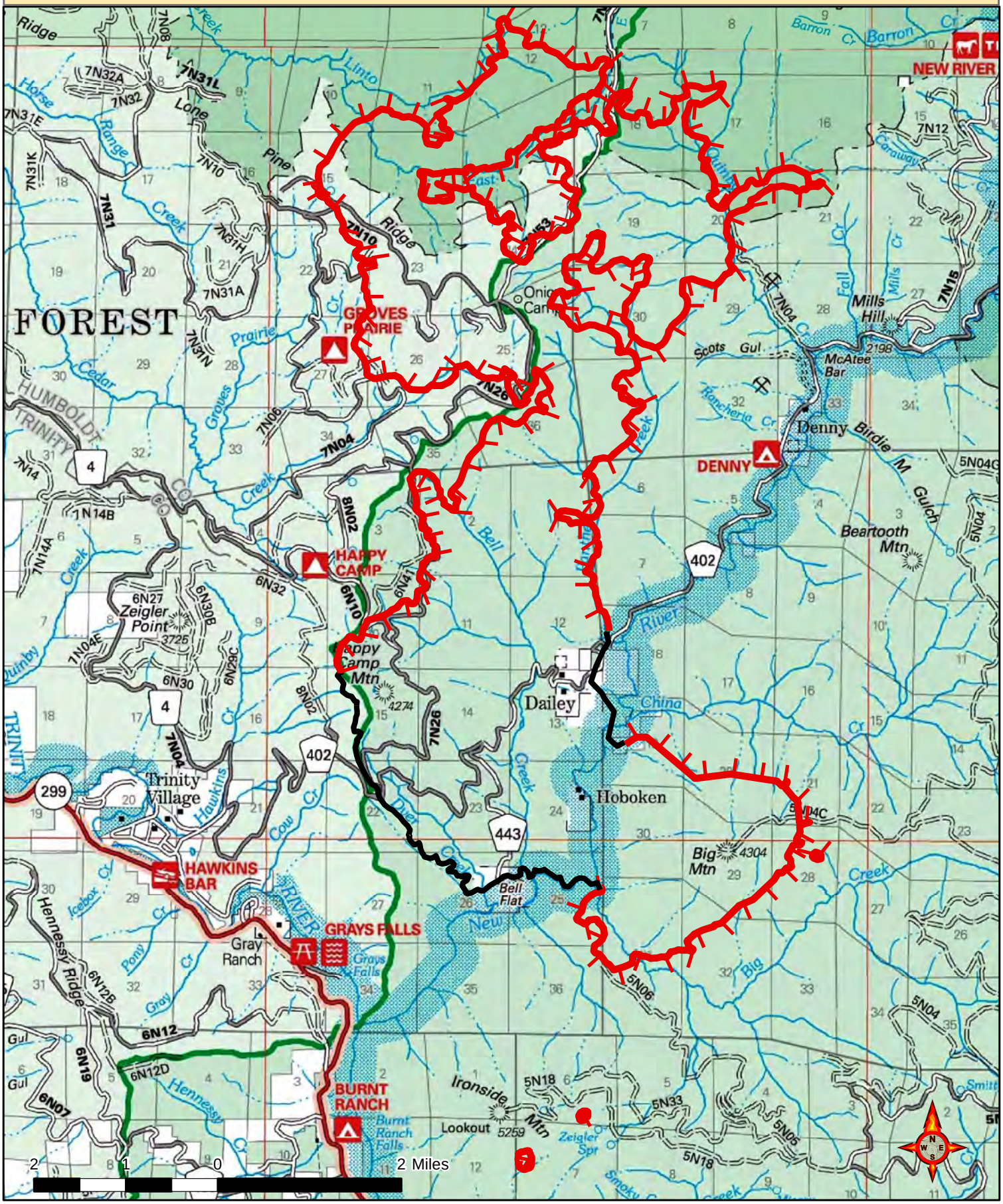River Complex August 9, 2015