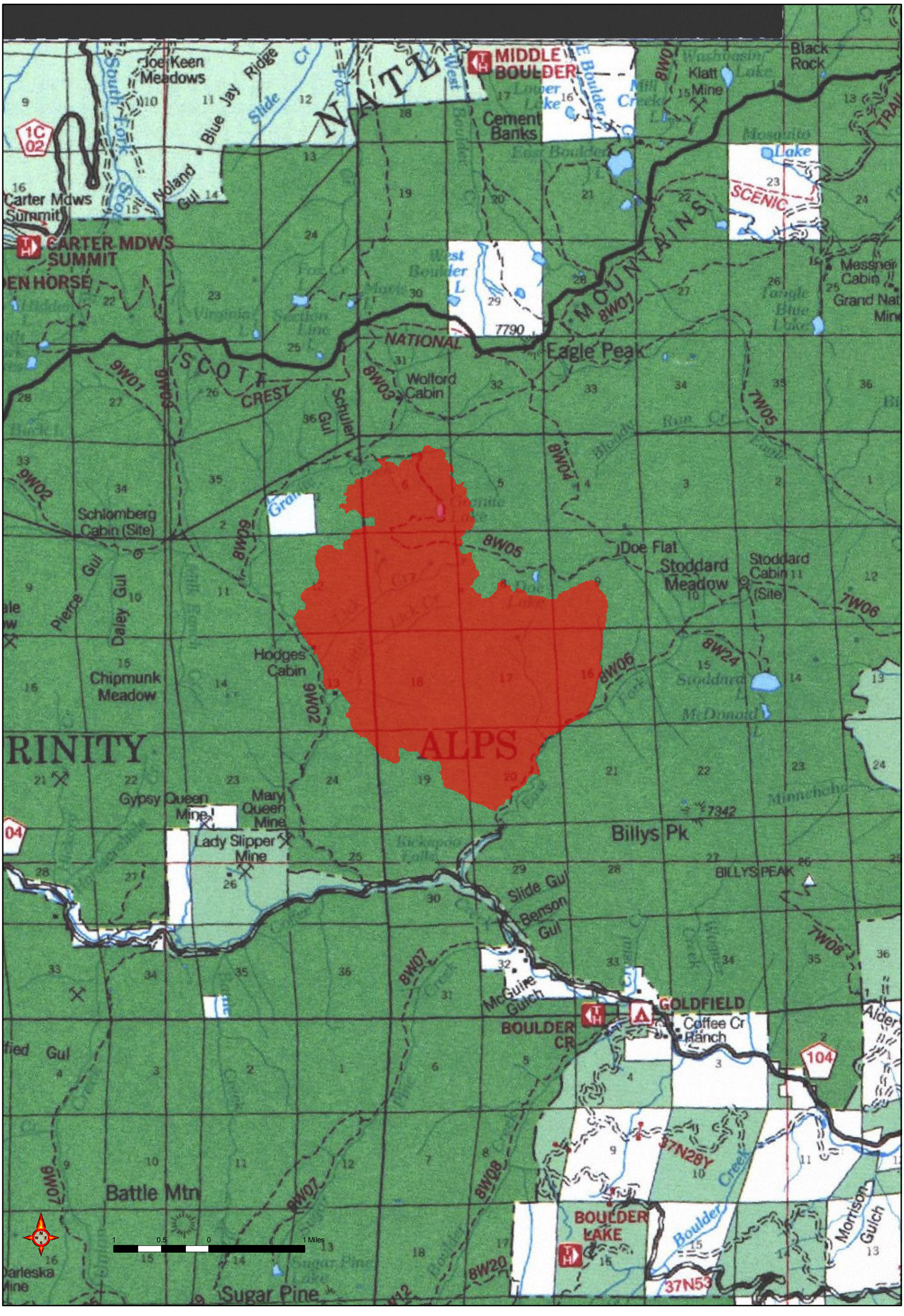COFFEE INCIDENT August 5, 2014