Forest Order No. 05-11-00-20-13

Plumas National Forest
Claremont/Bear Fire
Emergency Area, Road and Trail Closure
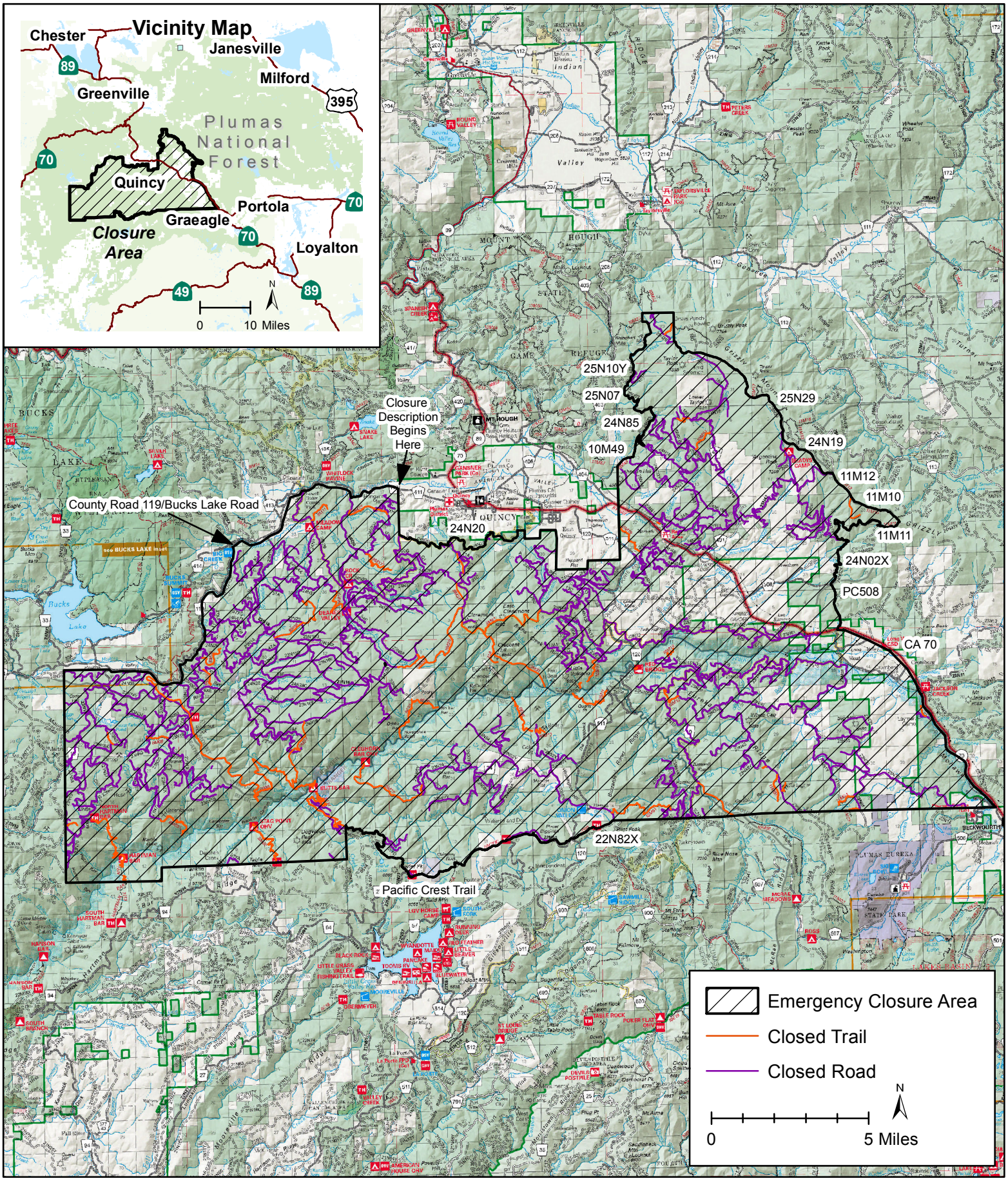
Exhibit B