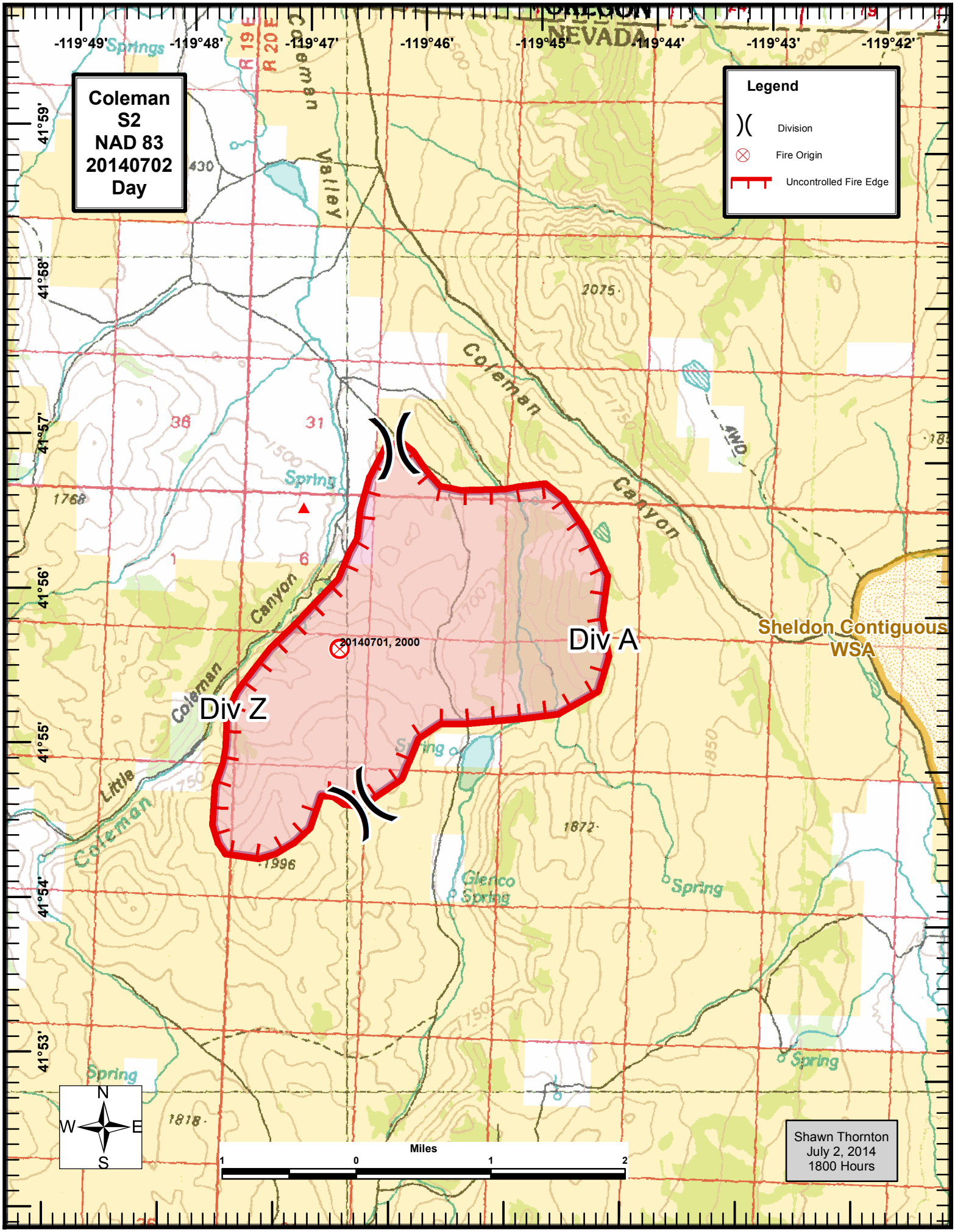
Coleman
S2
NAD 83
20140702
Day
Legend
Division
Fire Origin
Uncontrolled Fire Edge
Div A
Div Z
20140701, 2000
Sheldon Contiguous WSA
Coleman Canyon
Little Coleman Canyon
Coleman Valley
Glenco Spring
Spring
NEVADA
-119°49'
-119°48'
-119°47'
-119°46'
-119°45'
-119°44'
-119°43'
-119°42'
41°59'
41°58'
41°57'
41°56'
41°55'
41°54'
41°53'
Miles
1
0
1
2
N
S
E
W
Shawn Thornton
July 2, 2014
1800 Hours