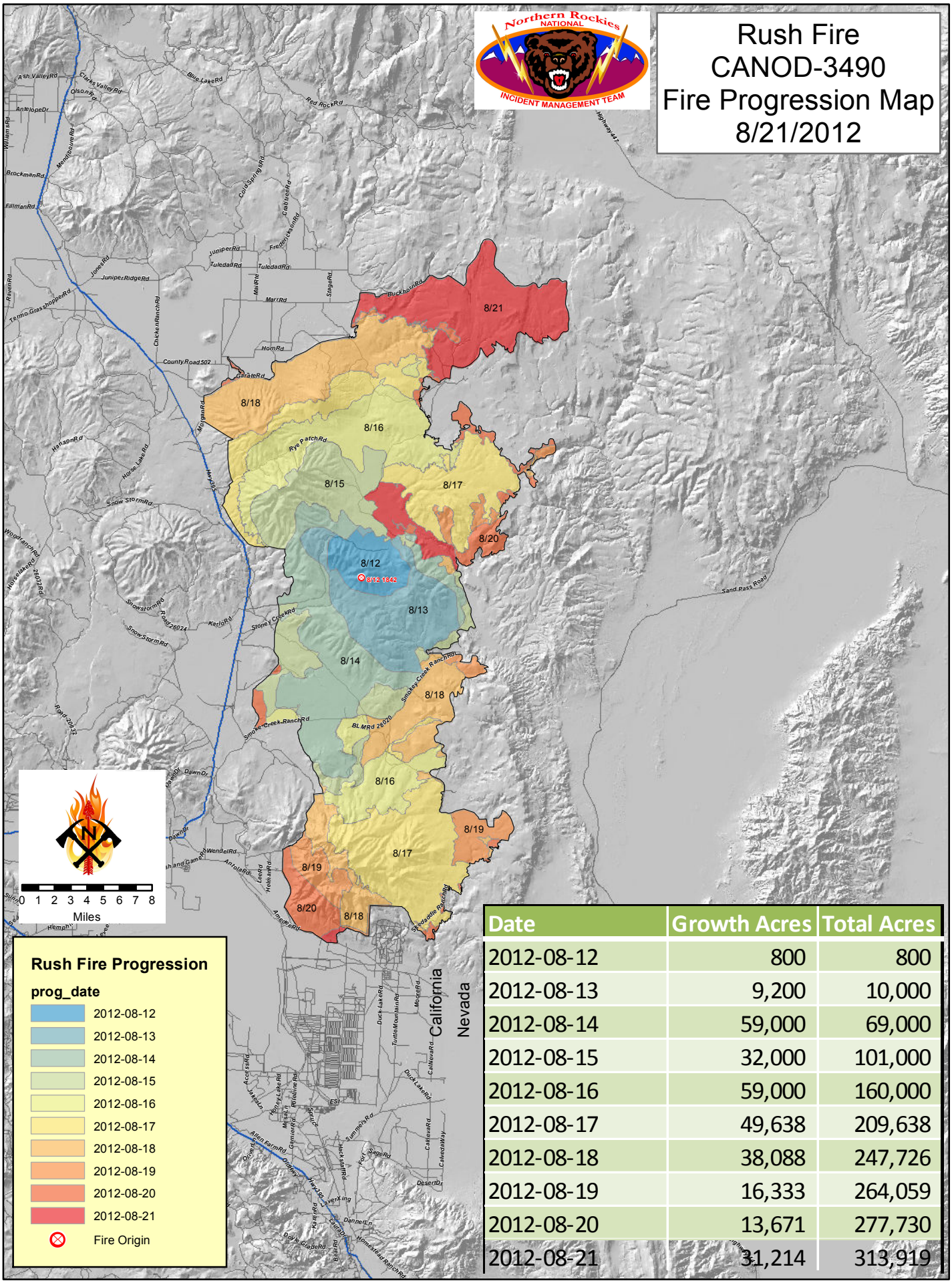

Date	Growth Acres	Total Acres
2012-08-12	800	800
2012-08-13	9,200	10,000
2012-08-14	59,000	69,000
2012-08-15	32,000	101,000
2012-08-16	59,000	160,000
2012-08-17	49,638	209,638
2012-08-18	38,088	247,726
2012-08-19	16,333	264,059
2012-08-20	13,671	277,730
2012-08-21	31,214	313,919