



MENDOCINO COMPLEX INCIDENT UPDATE

Date: 8/2/2018 Time: 7:30 p.m.

 @CALFIRE_MEU
 @CALFIRE
 @MendoSheriff
 @LakecoSheriffCA
 @MendocinoNF

 @CALFIREMEU
 @CALFIRE
 @MendocinoSheriff
 @LakeSheriff
 @MendocinoNF

Public Information Line: 707-574-8261
 Media Line: 707-574-8476
 Email: MendoComplex2018@gmail.com
 To sign up for incident updates:
www.tinyurl.com/mendo2018
 Inciweb: <https://tinyurl.com/mendocomplexnf>

RANCH FIRE STATUS

| | |
|--|--------------------------------------|
| Incident Start Date: 07/27/18 | Incident Start Time: 12:03 PM |
| Incident Type: Wildland Fire | Cause: Under Investigation |
| Incident Location: Highway CA-20 at MP 39, Old Lake County Highway, Blue Lake, 8 mi NE of Ukiah | |
| Acreage: 83,890 acres | Containment: 33% |

RIVER FIRE STATUS

| | |
|--|-------------------------------------|
| Incident Start Date: 07/27/18 | Incident Start Time: 1:01 PM |
| Incident Type: Wildland Fire | Cause: Under Investigation |
| Incident Location: Old River Road, 6 miles north of Hopland | |
| Acreage: 41,278 acres | Containment: 50% |

MENDOCINO COMPLEX TOTALS

| | | |
|--|--|--|
| CAL FIRE Unit: Mendocino Unit, Sonoma-Lake-Napa Unit | | |
| Unified Command Agencies: CAL FIRE, U.S. Forest Service | | |
| Total Acreage: 125,168 acres | Total Containment: 39% | Expected Full Containment: 08/15/18 |
| Civilian Injuries/Fatalities: None | | Firefighter Injuries: None |
| Structures Threatened: 8,200 | Structures Destroyed: 16 residences / 17 other | Structures Damaged: 8 residences / 4 other |

CURRENT SITUATION

| | | |
|-------------------------------|--|---|
| Situation Summary: | The fire continues to grow with increased heat and difficult terrain. Firefighters continue to prep and defend structures along with construct primary and secondary control lines. Firefighters will continue to hold existing control lines and scout contingency lines. Fire Personnel will continue to develop strategic plans to mitigate the Ranch Fires Northern push towards Lake Pillsbury. | |
| Mandatory Evacuations: | Mendocino County: <ul style="list-style-type: none"> Highway CA-20 area from one mile south of Highway CA-20, east of Potter Valley Road, south of the fire perimeter, and west of Mendocino-Lake County Line. Pine Avenue area of Potter Valley north of Burris Lane, east of Eastside Potter Valley Road, south of 10511 Eastside Potter Valley Road, and west of the Lake-Mendocino County Line. Mid Mountain Road area, north of 10551 Eastside Potter Valley Road, east of Eastside Potter Valley Road, south of 11385 Eastside Potter Valley Road, west of Mendocino-Lake County line | Lake County: <ul style="list-style-type: none"> Western Lake County, north of Clear Lake and Bartlett Springs Road, east of the Lake-Mendocino County Line, south of the Ranch Fire, and west of Highland Springs Road, and Bartlett Springs Road. West of Highway 29 and north of Park Way Scotts Valley, Blue Lakes, Upper Lake, Bachelor Valley, and Nice. |

| | | | | |
|---|---|---|-----------------------|-------------------|
| Evacuation Advisory/Warning: | Mendocino County Evacuation Warning: <ul style="list-style-type: none"> • North of 8000 block of Old River Road to Yokayo Tribe Ranch Road • North of Highway CA-175, east of the Russian River, south of 8000 Old River Road, and west of mile marker 5.6 on Highway CA-175 • Potter Valley Community; All areas north of Highway CA-20, east of the fire edge, to the Mendocino-Lake County Line, South of Burris Lane to MeWhinney Creek and east of East Side Potter Valley Road, to include feeder roads utilizing Burris Lane east to the Mendocino-Lake County Line. • Hopland area north of Highway CA-175, east of mile marker 5.6 on Highway CA-175, south of the fire, and west of the Mendocino-Lake County Line. • Mid Mountain Road area, north of 10551 Eastside Potter Valley Road, east of Eastside Potter Valley Road, south of 11385 Eastside Potter Valley Road, west of Mendocino-Lake County Line | Lake County Evacuation Advisory: <ul style="list-style-type: none"> • Mendocino National Forest within the boundaries of Lake County; • Lake Pillsbury Basin and surrounding area; • North of Bartlett Springs Road, east of the Ranch Fire, south of the Lake-Mendocino-Glenn County Line, and west of the Lake-Colusa County Line • The Lucerne and Paradise Valley areas, north of Clear Lake, east of the Ranch Fire, south of Bartlett Springs Road, west of Paradise Valley Drive • Kelseyville area, north of Lake-Sonoma County Line; east of Bottle Rock Road; south of Clear Lake; and west of Soda Bay Road, Red Hills Road, and Highway CA-175; including the subdivisions of Soda Bay, Riviera Heights, Buckingham Park, Riviera West, and Clear Lake Riviera west of Soda Bay Road. • Kelseyville, Finley, and Big Valley Rancheria • The Lucerne area of Lake County: South of Bartlett Springs Road at Hwy 20, west of the Forest Boundary, including Pierce Canyon and High Valley Road, west of Sulpher Bank Drive at Hwy 20 and north of Clear Lake. | | |
| Road Closures: | Mendocino County <ul style="list-style-type: none"> • Highway CA-175 at mile post 5.6 to eastbound traffic (residents with I.D. allowed) • Mid Mountain Road is closed to eastbound traffic at the Mendocino-Lake County Line/Forest Boundary Mill Creek Road, ½ mile east of Old River Road • Mill Creek Road, ½ mile east of Old River Road • Highway CA-20 at Potter Valley Road to eastbound traffic • Elk Mountain Road south of Pillsbury Road Lake County <ul style="list-style-type: none"> • Highway CA-175, at Highway CA-29 to westbound traffic • Elk Mountain Road at Middle Creek Road • Highway CA-20, at Highway CA-29 to westbound traffic • Highway CA-20, at Bartlett Springs Road to westbound traffic • Big Valley Road at Soda Bay Road • Highway CA-29, at Highland Springs Road to westbound traffic • Highland Springs Road at Argonaut Road • Highland Springs Road at Merritt Road • Bartlett Springs Road at Highway 20 | | | |
| Evacuation Center(s): | <ul style="list-style-type: none"> • Mendocino College, Dance Room at 1000 Hensley Creek Road, Ukiah • Lower Lake High School, 9430 Lake Street, Lower Lake • Twin Pine Casino, 22223 CA-29, Middletown • Middletown High School, 20932 Big Canyon Road, Middletown | | | |
| Animal Evac. Center(s): | Redwood Riders Arena , 8300 East Road, Redwood Valley is accepting horses. Animal Care , 298 Plant Road, Ukiah is accepting small animals | | | |
| ASSIGNED RESOURCES | | | | |
| Engines: 402 | Water Tenders: 58 | Helicopters: 15 | Hand Crews: 47 | Dozers: 51 |
| Other: 3 | | Total Personnel: 3232 | | |
| Numerous firefighting air tankers from throughout the State are flying fire suppression missions as conditions allow. | | | | |
| Cooperating Agencies: Potter Valley Fire, Redwood Valley Fire, Ukiah Fire, California Office of Emergency Services, California Department of Corrections and Rehabilitation, California Highway Patrol, Lake County Sheriff's Office, Mendocino County Sheriff's Office, Bureau of Land Management, Hopland Fire, Lakeport Fire, PG&E, AT&T, California Conservation Corps, and additional agencies from throughout the State. | | | | |

To learn more about wildfire preparedness visit:
www.readyforwildfire.org

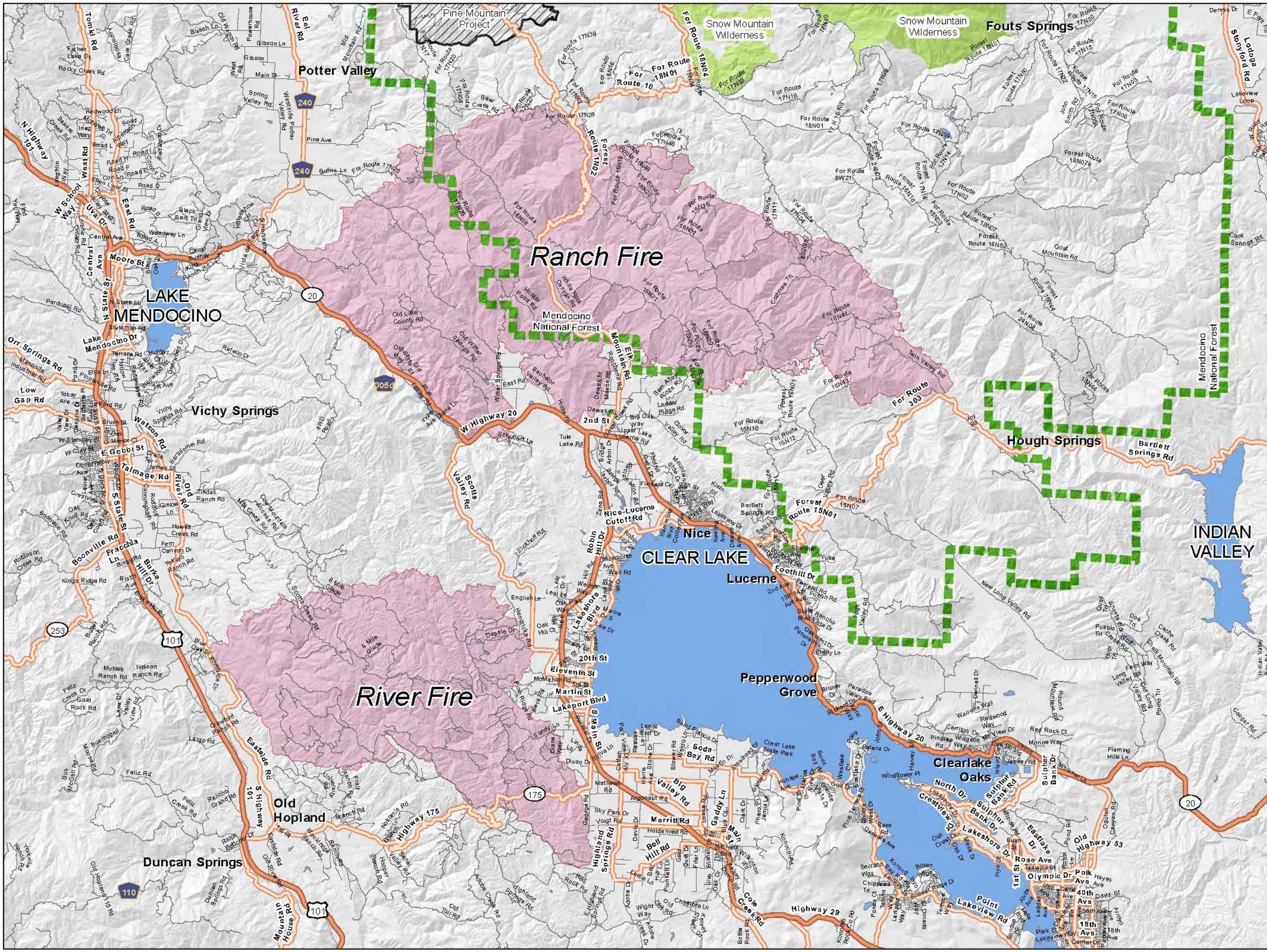

PUBLIC INFORMATION MAP
Ranch Fire
River Fire
Mendocino Complex
CA-MEU-008674
August 2, 2018

-  Pine Mountain Project
-  Wilderness
-  USDA Forest Service
-  Fire Perimeter

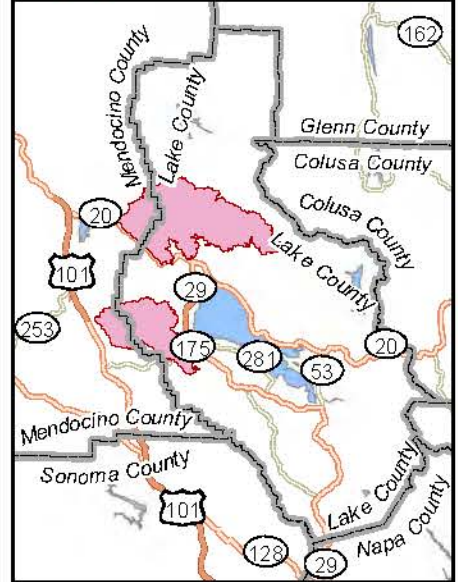

1:180,000
 Datum: NAD 83

DISCLAIMER:
 The displayed incident data is approximate and should only be used for informational purposes. The information contained in supporting base layers was generated from GIS data maintained by different sources and agencies and is not necessarily accurate to mapping, surveying, or engineering standards.