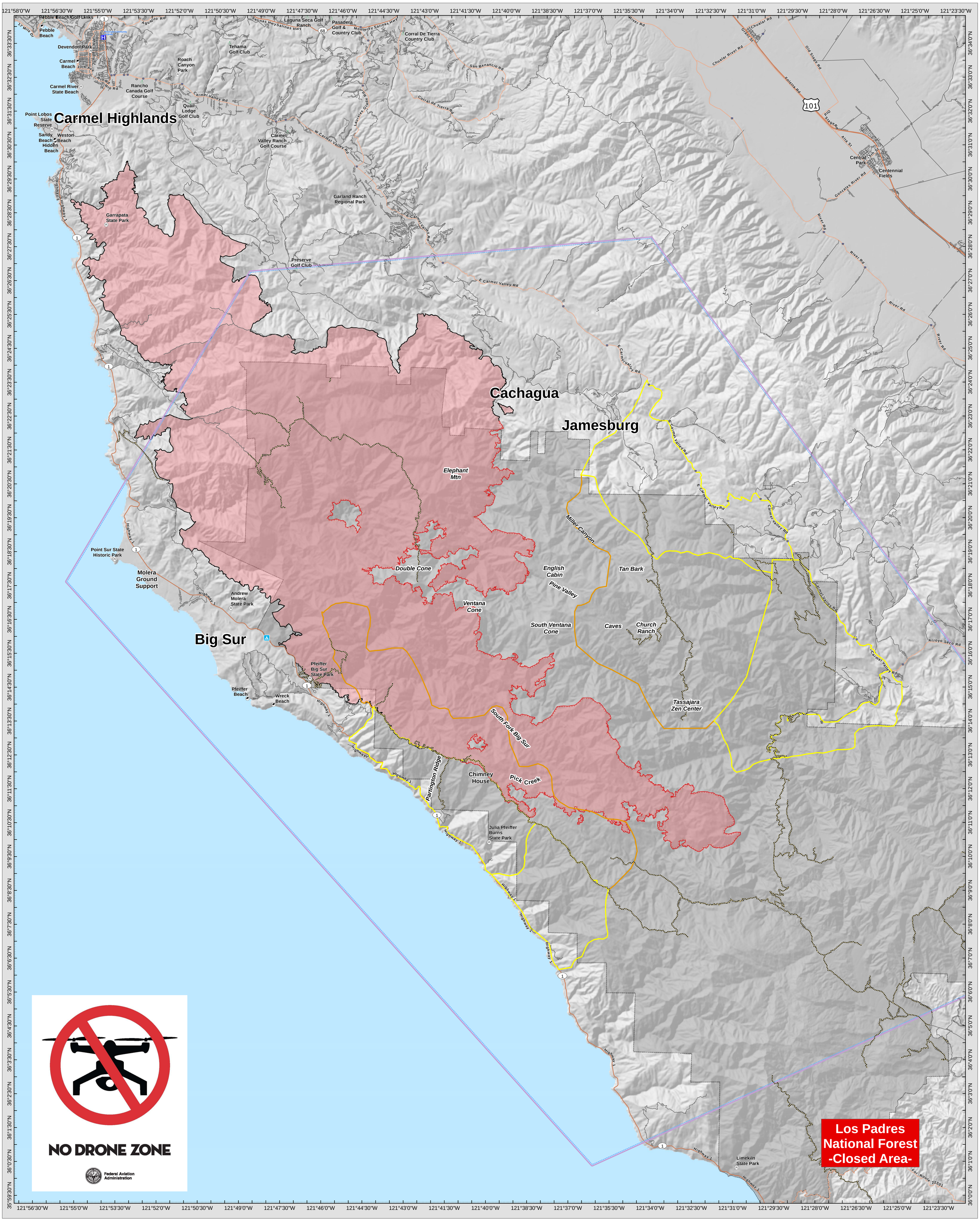

Campgrounds
Hospitals
Beach
Golf Course
Park and Recreation Area
Closed Roads
TFR
Uncontrolled Fire Edge
Completed Line
Fire Perimeter
Evacuation Warning in Effect
Evacuation Order in Effect

PUBLIC INFORMATION
Soberanes
Sept. 11, 2016
Approx. 105,642 Acres

FOREST SERVICE U.S. DEPARTMENT OF AGRICULTURE

ALASKA INCIDENT MANAGEMENT TEAM

Acres based on intel from Operations personnel on Sept. 10, 2016

N

0 1.25 2.5 5 Miles