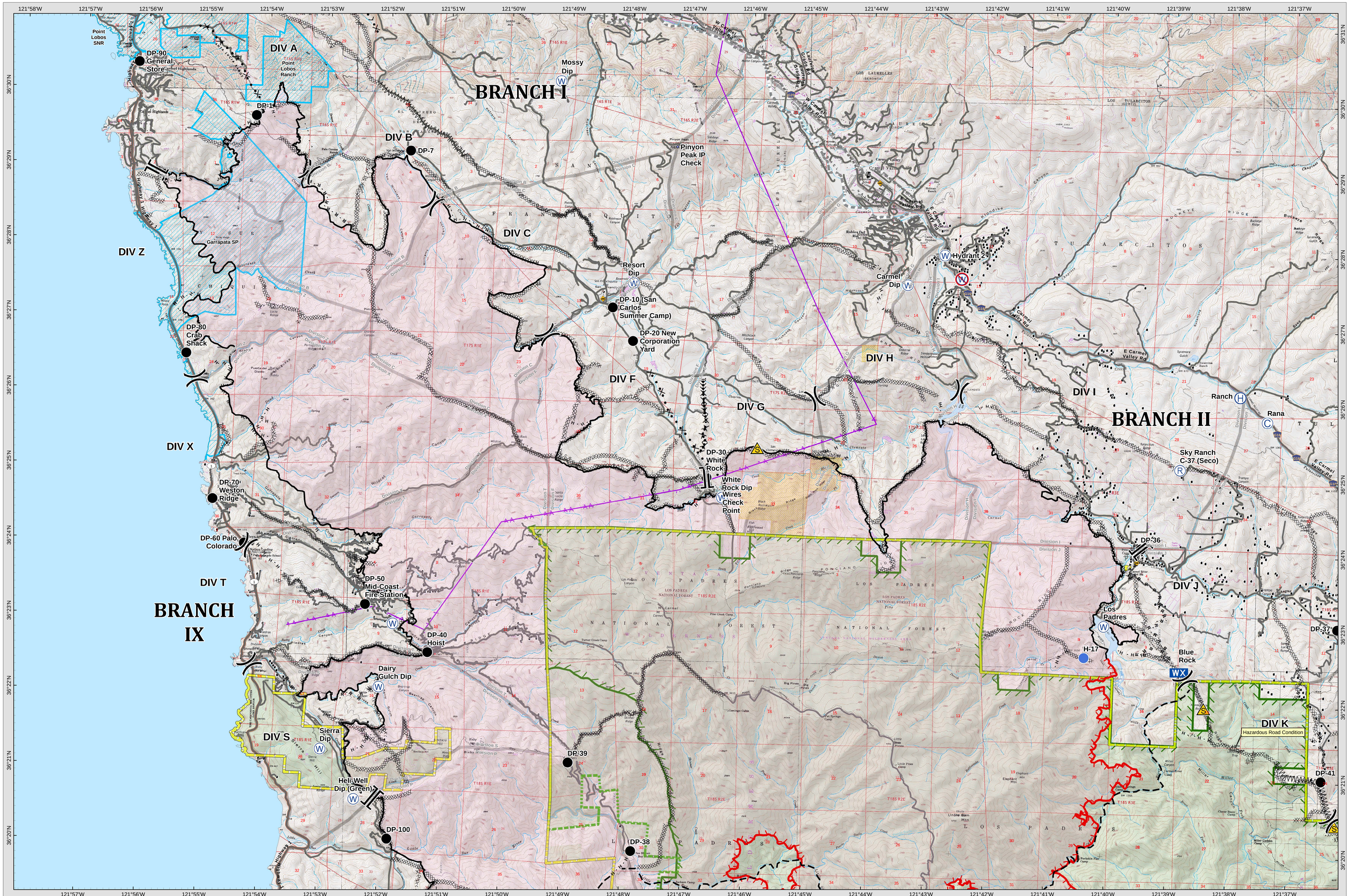


# Branch I, II & IX

## Operations Map
## Soberanes Incident

**CA-BEU-003422**
**Sept. 9, 2016**

ALASKA INCIDENT MANAGEMENT TEAM

FOREST SERVICE U.S. DEPARTMENT OF AGRICULTURE

- Camp
- Drop Point
- Helibase
- Helispot
- Mobile Weather Unit
- Repeater
- Safety Zone
- Water Source
- Restricted Water Source
- Other
- Completed Dozer Line
- Uncontrolled Fire Edge
- Completed Line
- Hand Line
- Road as Completed Line
- Line Break Completed
- Planned Fire Line
- Proposed Dozer Line
- Milpitas Special Interest Area
- Los Padres N.F. Boundary
- Public Schools
- Fire Stations
- Local DPA
- USFS DPA Boundary
- Building
- State Park Boundary
- Transmission Lines
- Wilderness
- Bureau of Land Management
- USFS Ownership
- Division Boundaries
- Division
- Branch

SWP
9/8/2016 @ 20:54
NAD83

0 0.5 1 2
Miles