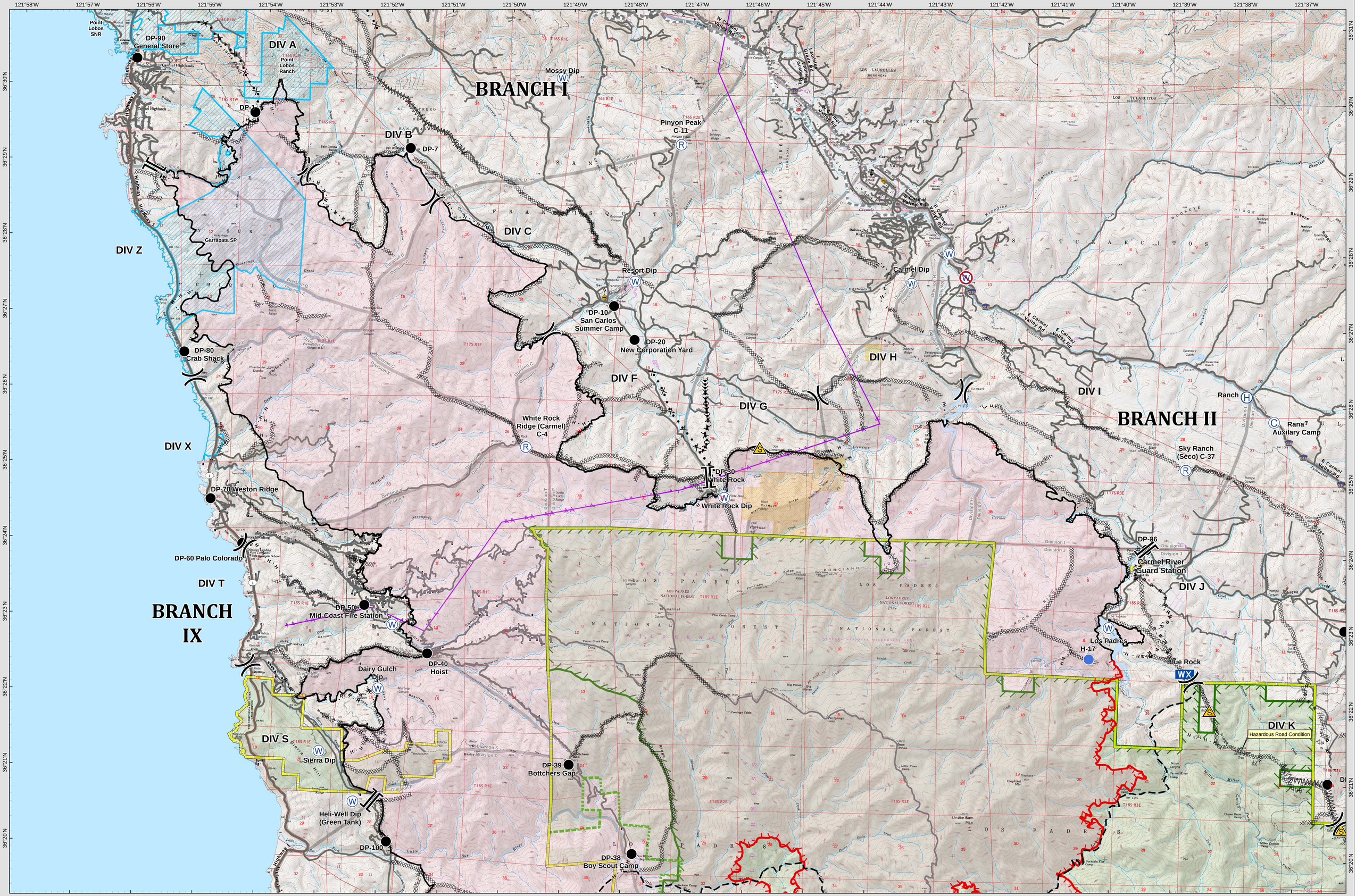

Branch I, II & IX

Operations Map
Soberanes Incident
CA-BEU-003422
Sept. 7, 2016

ALASKA INCIDENT MANAGEMENT TEAM

FOREST SERVICE — U.S. DEPARTMENT OF AGRICULTURE

- Division
- Branch
- Camp
- Drop Point
- Helibase
- Helispot
- Mobile Weather Unit
- Repeater
- Safety Zone
- Water Source
- Restricted Water Source
- Other
- Completed Dozer Line
- Uncontrolled Fire Edge
- Completed Line
- Hand Line
- Road as Completed Line
- Line Break Completed
- Planned Fire Line
- Proposed Dozer Line
- Public Schools
- Fire Stations
- Transmission Lines
- State Park Boundary
- Bureau of Land Management
- Wilderness
- USFS Ownership
- Local DPA
- USFS DPA Boundary
- Los Padres N.F. Boundary
- Division Boundaries

SWP
9/6/2016 @ 21:08
NAD83

0 0.5 1 2
Miles