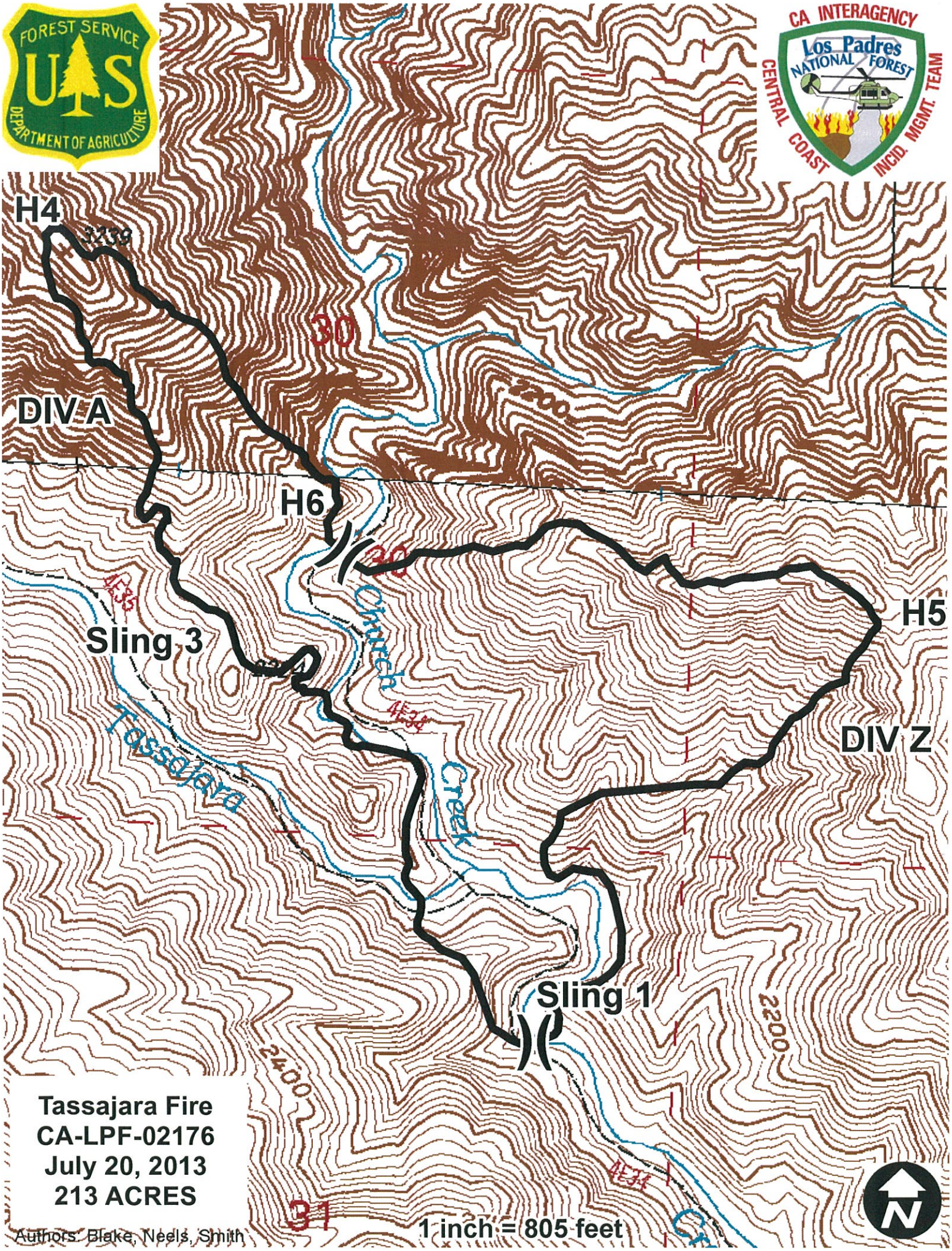

Tassajara Fire
CA-LPF-02176
July 20, 2013
213 ACRES