Sheep Fire - Trail Closure

Sequoia & Kings Canyon National Parks

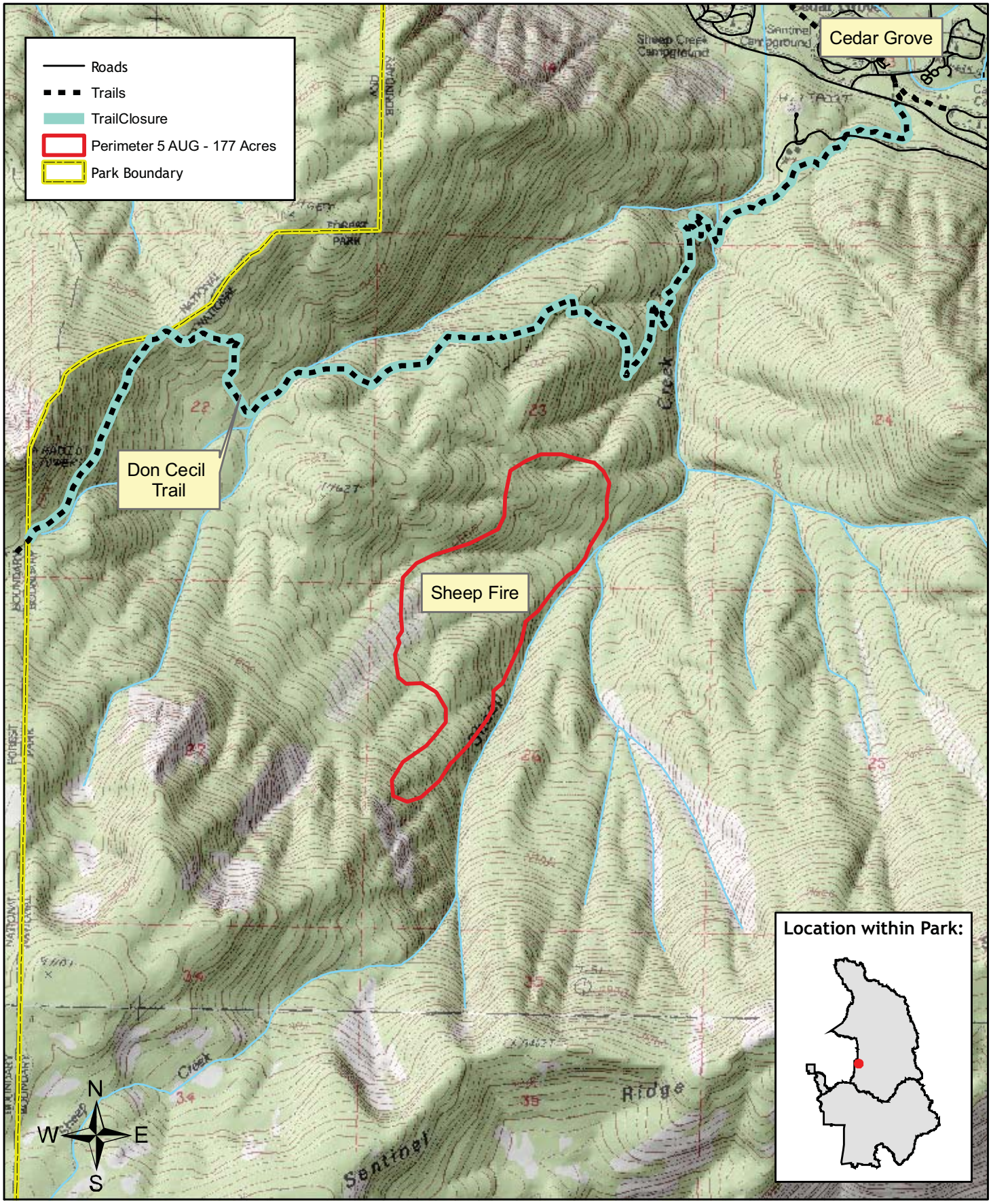

1:24,000

0 0.125 0.25 0.5 0.75 1 Miles

Map by NPS(ab), 8/6/2010