ORDER NO. 14-05-746
KLAMATH AND SHASTA-TRINITY NATIONAL FORESTS
EMERGENCY CLOSURE

Pursuant to 16 USC 551 and 36 CFR 261.50(b), and to provide for public safety, the following acts are prohibited within the Klamath National Forest and Shasta-Trinity National Forest. This Order is effective from August 6th, 2014, until the July Complex Fire is declared out.

Being on the National Forest System trails listed below and shown on Exhibit A.

1. China Spring Trail (Forest Trail Nos. 5461 and 11W08) from its Trailhead at Ray's Gulch Road (Forest Road 37N07) to its junction with the North Fork Trail (Forest Trail No. 11W01).
2. North Fork Trail (Forest Trail No. 11W01) between China Spring Trail (Forest Trail 11W08) and Moliter-Cold Spring Trail (Forest Trail No. 11W02).
3. Moliter-Cold Spring Trail (Forest Trail No. 11W02) from its junction with the North Fork Trail (Forest Trail No. 11W01) to its junction with Ray's Gulch Trail (Forest Trail No. 5445).
4. Ray's Gulch Trail (Forest Trail No. 5445) from Caribou Road (County Road 1E003) to its junction with the Moliter-Cold Spring Trail (Forest Trail No. 11W02).

36 CFR 261.55(a).

Pursuant to 36 CFR 261.50(e), the following persons are exempt from this Order:

1. Persons with a permit from the Forest Service specifically authorizing the otherwise prohibited act or omission.

2. Any Federal, State, or local officer, or member of an organized rescue or fire fighting force in the performance of an official duty.

This prohibition is in addition to the general prohibitions in 36 CFR Part 261, Subpart A.

A violation of this prohibition is punishable by a fine of not more than $5,000 for an individual or $10,000 for an organization, or imprisonment for not more than six months, or both.
16 USC 551 and 18 USC 3559, 3571, and 3581.

Executed in Yreka, California, this 5th day of August, 2014.

Patricia A. Grantham

PATRICIA A. GRANTHAM
Forest Supervisor
Klamath National Forest

Executed in Redding, California, this 5th day of August, 2014.

David R. Myers

DAVID MYERS
Forest Supervisor
Shasta-Trinity National Forest

This Order supersedes Order No. 14-05-742, dated August 6, 2014.

Exhibit A
Order No. 14-05-746
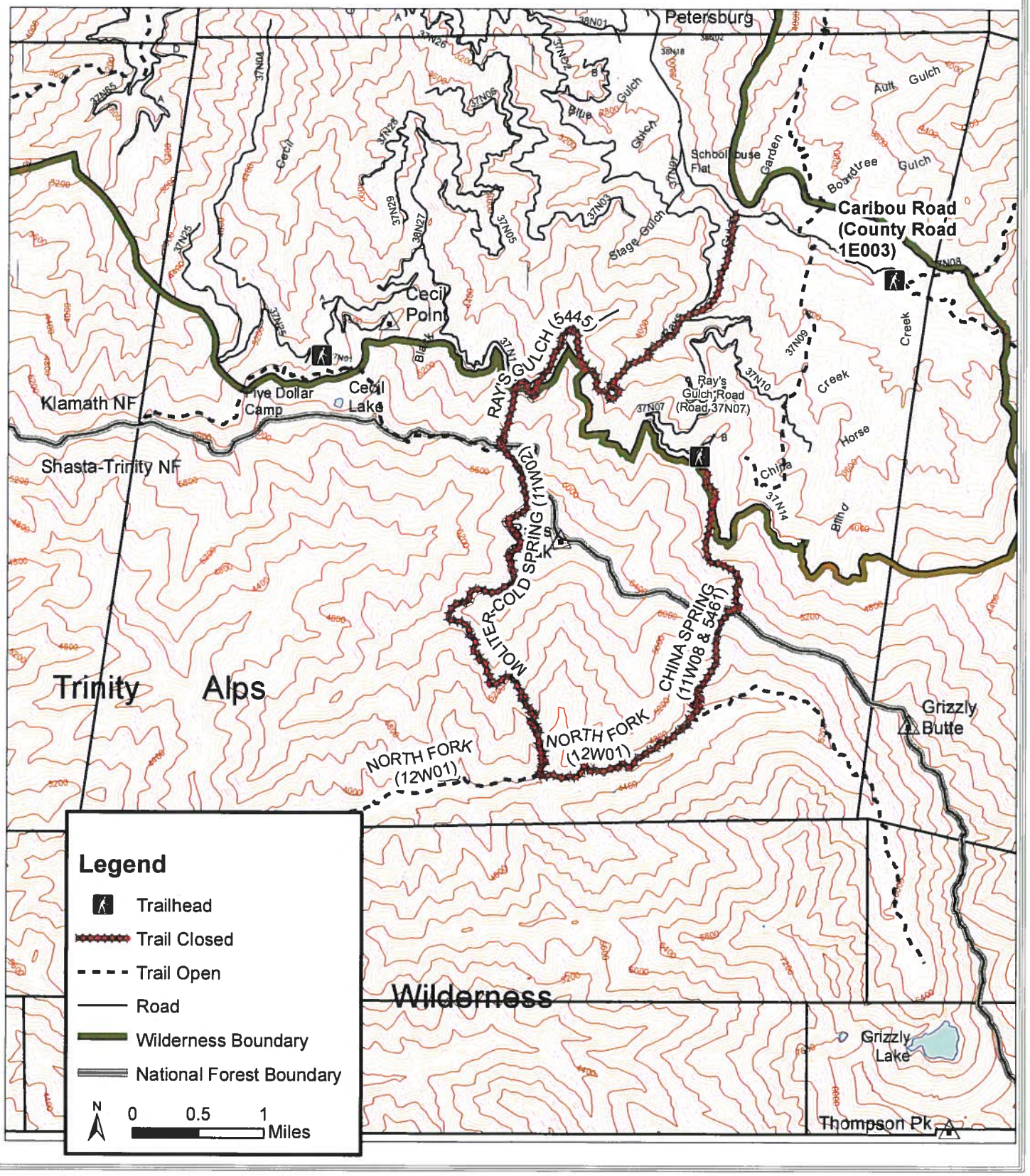
Klamath National Forest - Shasta-Trinity National Forest