GOFF FIRE
Klamath National Forest

Fire information as of 30 August 2012 at 0800.
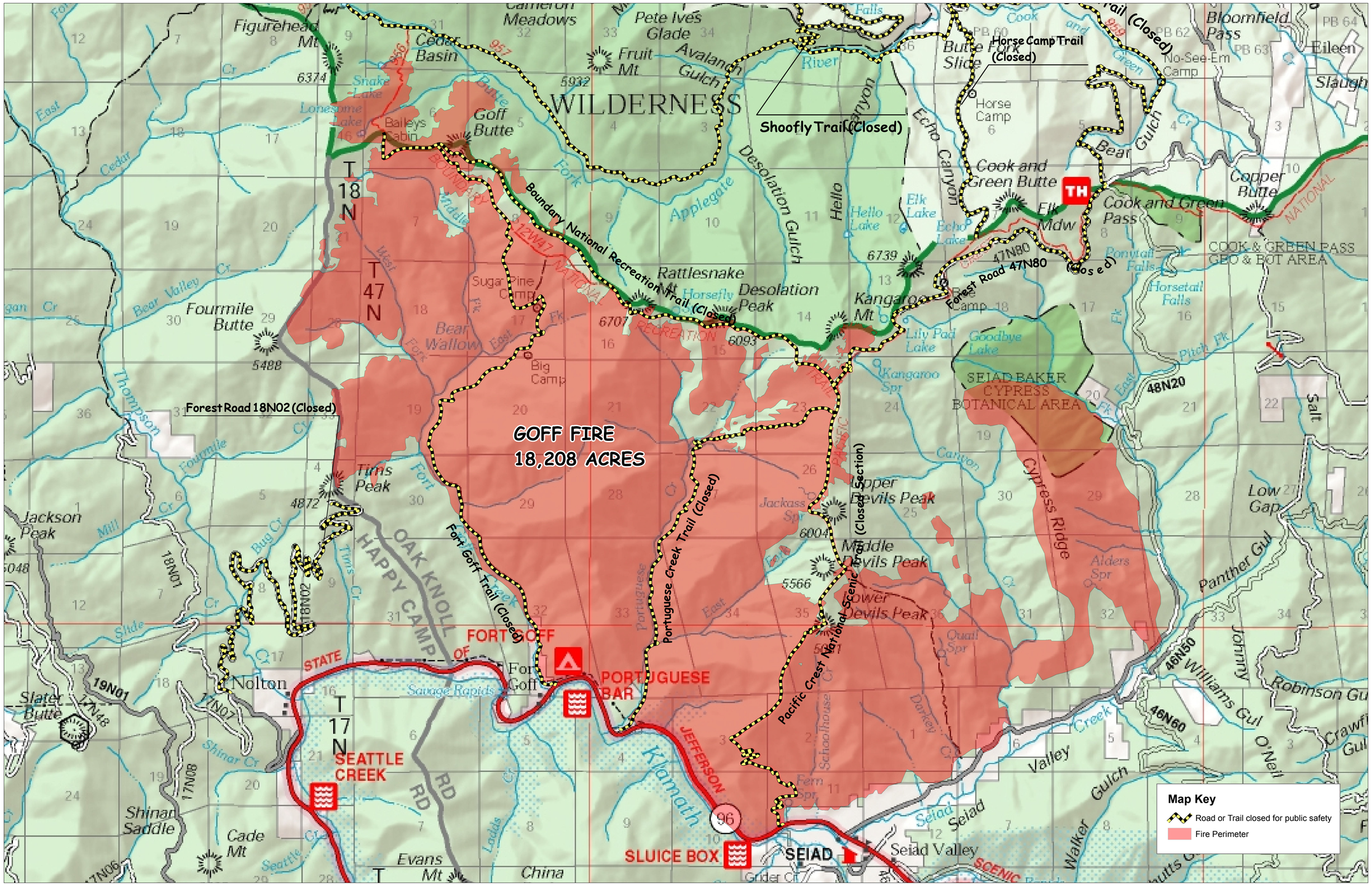
0 0.25 0.5 1 1.5 2 2.5 Miles