R.12W

T.48N

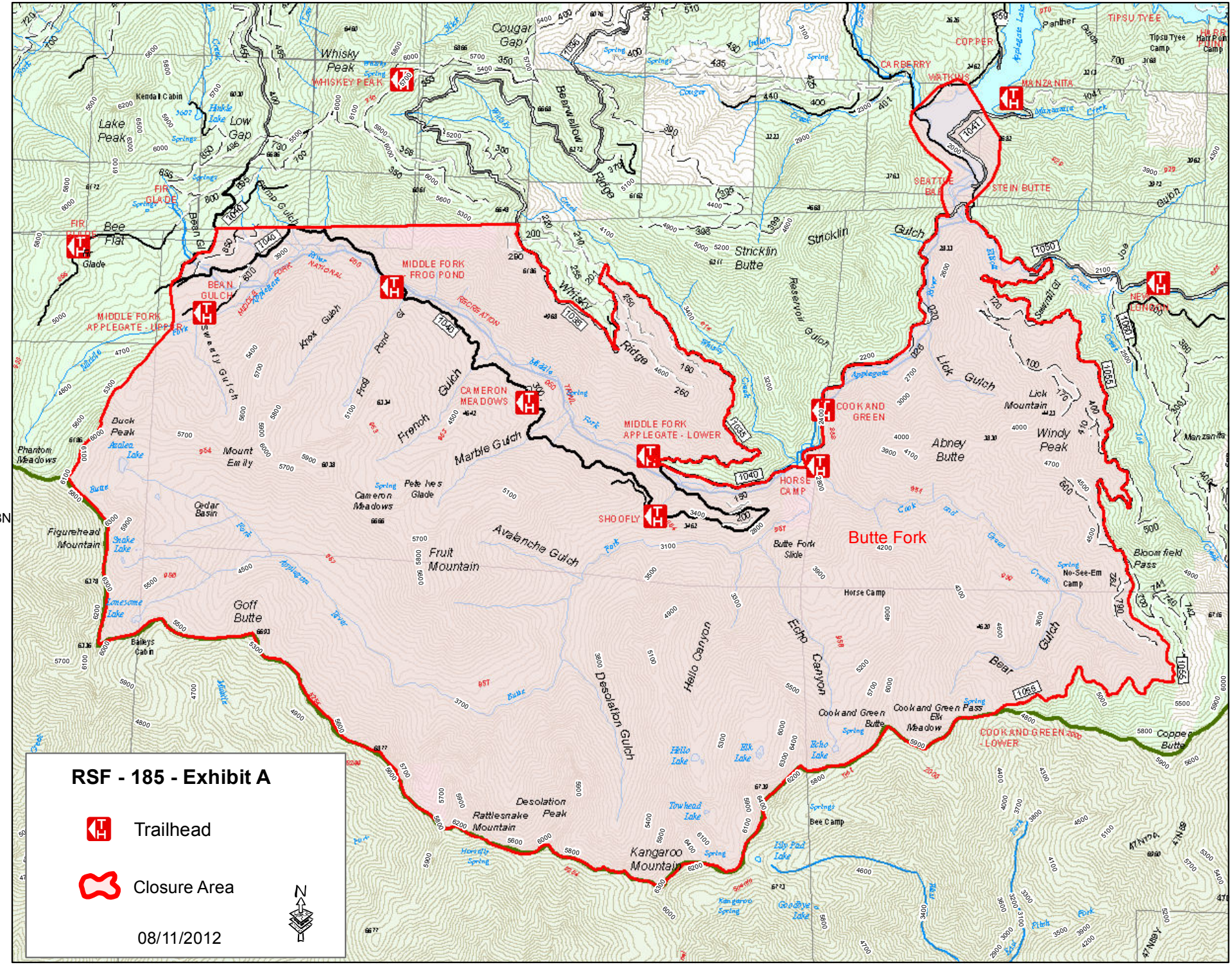

RSF - 185 - Exhibit A
Trailhead
Closure Area
08/11/2012
N
Butte Fork
WHISKEY PEAK
MIDDLE FORK FROG POND
BEAN GULCH
MIDDLE FORK APPLEGATE - UPPER
CAMERON MEADOWS
MIDDLE FORK APPLEGATE - LOWER
COOK AND GREEN
HORSE CAMP
SHOOFLY
COOK AND GREEN - LOWER
CARBERRY
WATKINS
COPPER
MANZANITA
SEATTLE BAR
STEIN BUTTE
NEW LONDON
TIPSU TYEE
FIR GLADE
Whisky Peak
Cougar Gap
Lake Peak
Low Gap
Bee Flat
Stricklin Butte
Stricklin Gulch
Reservoir Gulch
Lick Gulch
Lick Mountain
Abney Butte
Windy Peak
Bloomfield Pass
Bear Gulch
Echo Canyon
Hello Canyon
Desolation Gulch
Avalanche Gulch
Fruit Mountain
Marble Gulch
French Gulch
Knox Gulch
Frog Pond Gl
Sweaty Gulch
Bearwallow Ridge
Whisky Ridge
Buck Peak
Mount Emily
Phantom Meadows
Figurehead Mountain
Cedar Basin
Cameron Meadows
Pete Ives Glade
Goff Butte
Baileys Cabin
Desolation Peak
Rattlesnake Mountain
Kangaroo Mountain
Cook and Green Butte
Cook and Green Pass
Elk Meadow
Copper Butte
Horse Camp
Butte Fork Slide
Bee Camp
Kendall Cabin
Tipsu Tyee Camp
Harr Point Camp
Manzanita