MOUNTAIN_07/23/2013

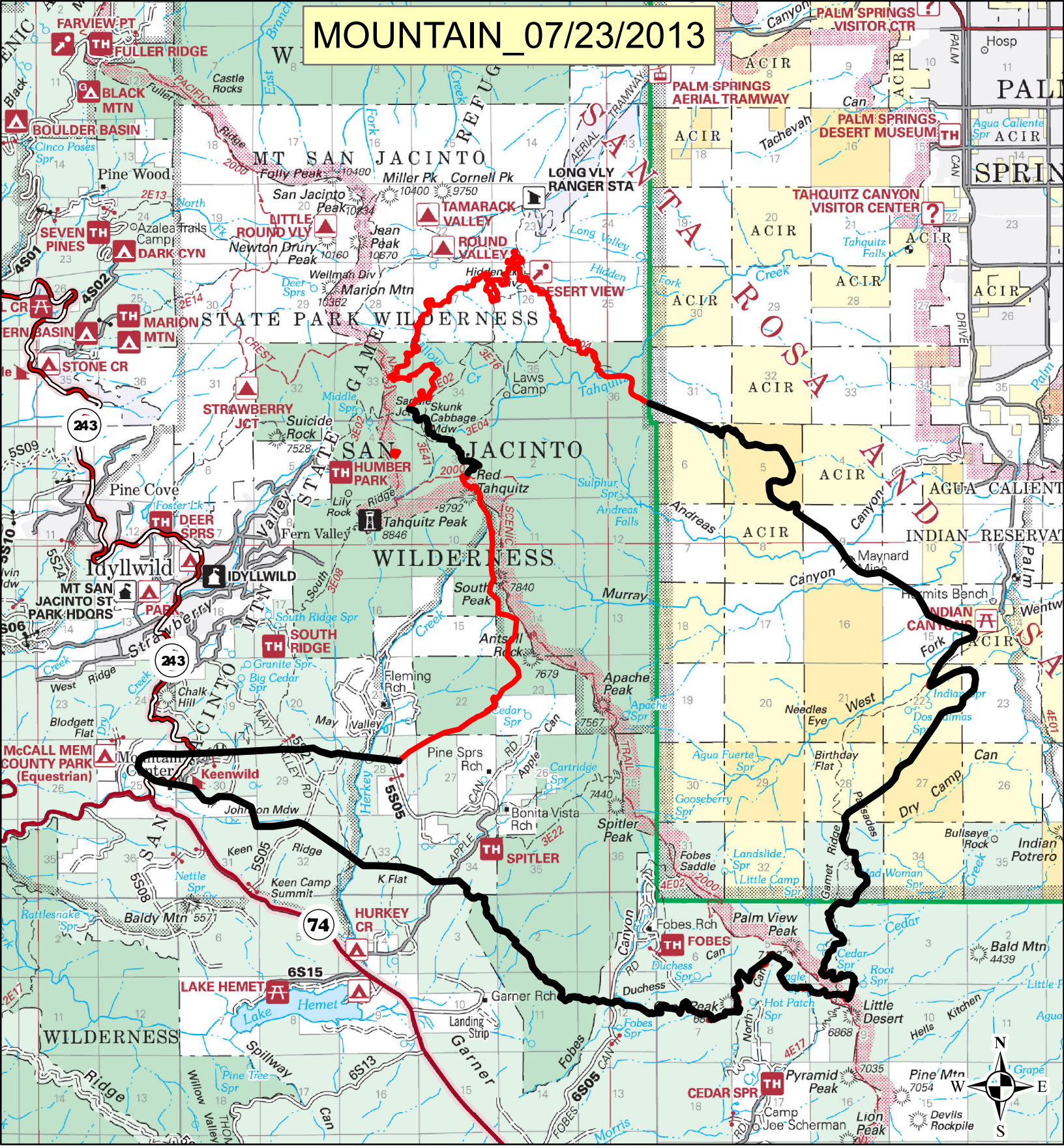

0 2 4 Miles

Fire Perimeter

Completed Fire line

San Jacinto Wilderness

National Forest Lands

Private Land

BLM Lands

Tribal Land

State Highway 74

State Highway 243

Pacific Crest Trail