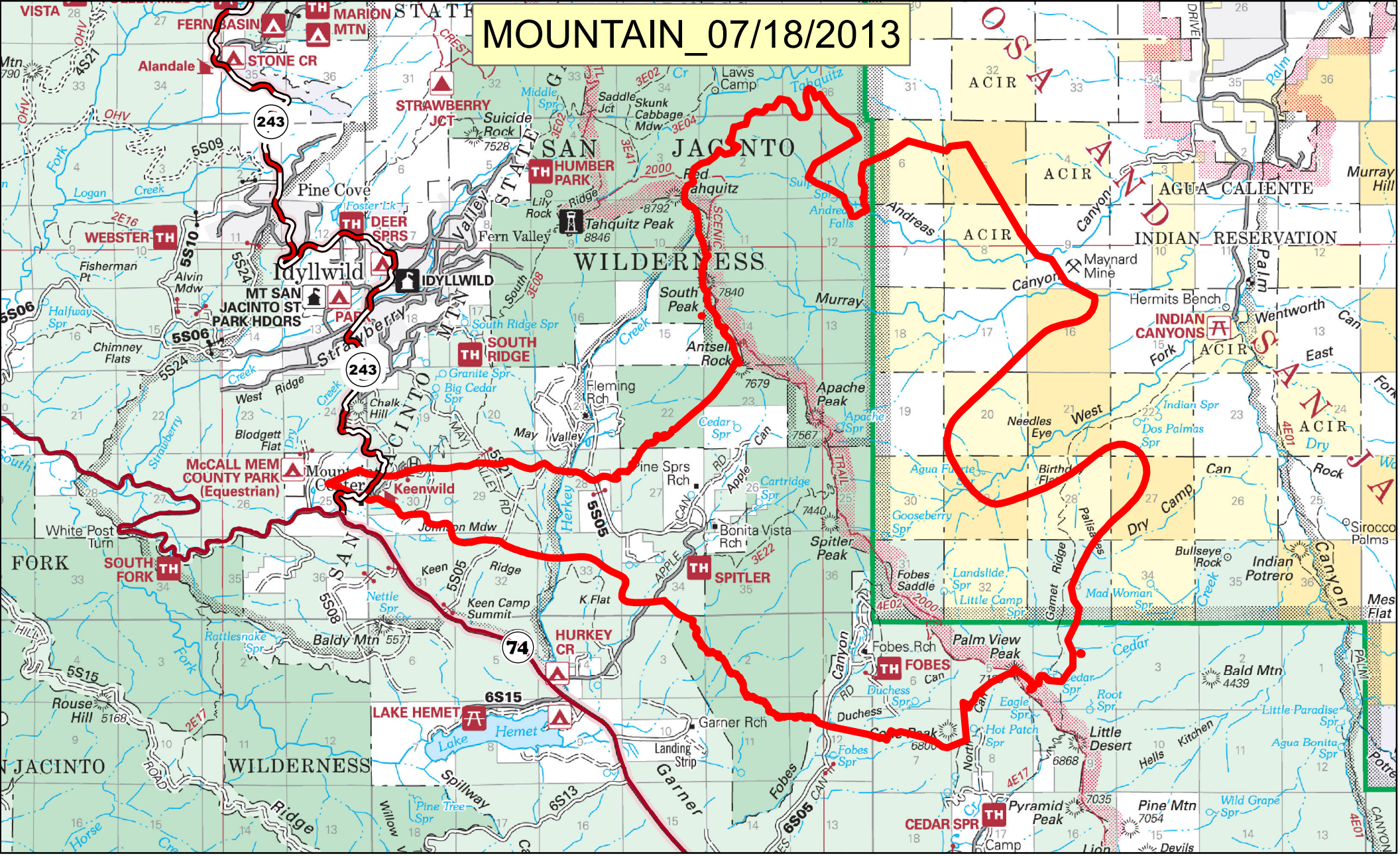

Legend

0 2.5 5 Miles

N W E S

- Fire Perimeter
- National Forest Lands
- San Jacinto Wilderness
- Private Land
- BLM Lands
- Tribal Land
- Pacific Crest Trail
- State Highway 74
- State Highway 243