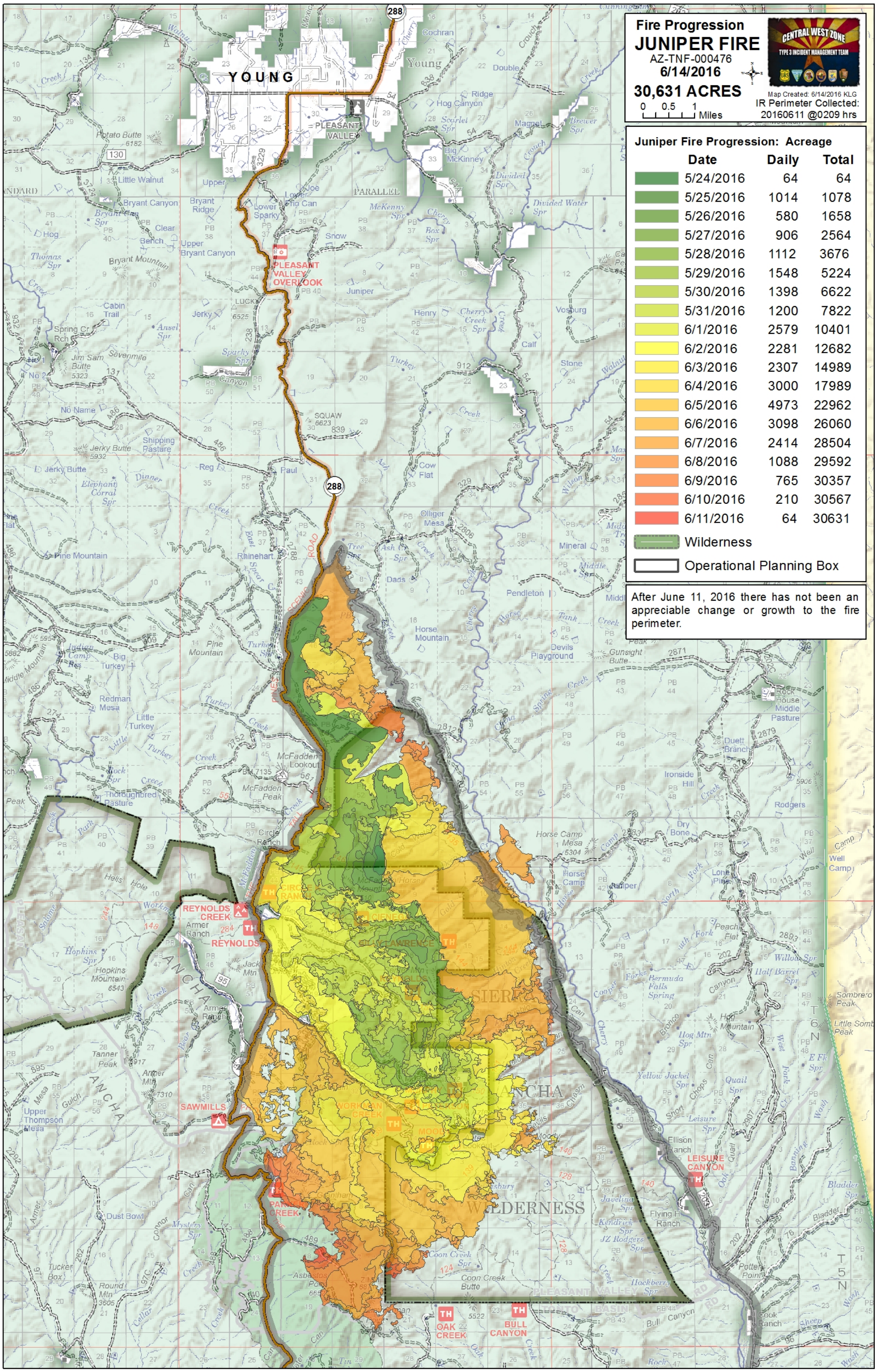
Fire Progression
JUNIPER FIRE
AZ-TNF-000476
6/14/2016
30,631 ACRES
0 0.5 1 Miles
CENTRAL WEST ZONE
TYPE 3 INCIDENT MANAGEMENT TEAM
Map Created: 6/14/2016 KLG
IR Perimeter Collected:
20160611 @0209 hrs
Juniper Fire Progression: Acreage
Date Daily Total
5/24/2016 64 64
5/25/2016 1014 1078
5/26/2016 580 1658
5/27/2016 906 2564
5/28/2016 1112 3676
5/29/2016 1548 5224
5/30/2016 1398 6622
5/31/2016 1200 7822
6/1/2016 2579 10401
6/2/2016 2281 12682
6/3/2016 2307 14989
6/4/2016 3000 17989
6/5/2016 4973 22962
6/6/2016 3098 26060
6/7/2016 2414 28504
6/8/2016 1088 29592
6/9/2016 765 30357
6/10/2016 210 30567
6/11/2016 64 30631
Wilderness
Operational Planning Box
After June 11, 2016 there has not been an appreciable change or growth to the fire perimeter.
YOUNG
PLEASANT VALLEY
PLEASANT VALLEY OVERLOOK
SAWMILLS
REYNOLDS CREEK
LEISURE CANYON
OAK CREEK
BULL CANYON
WILDERNESS