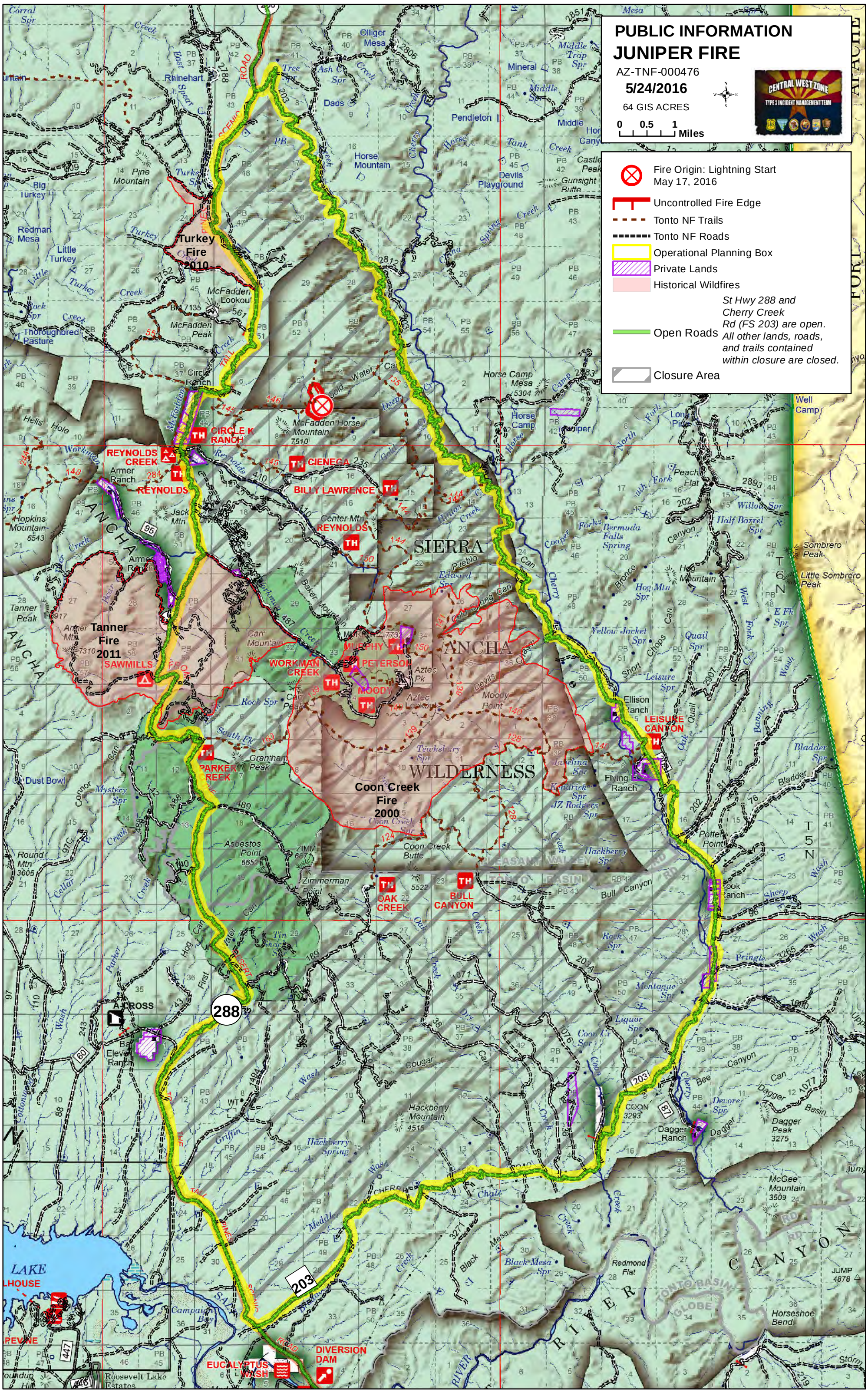
PUBLIC INFORMATION
JUNIPER FIRE
AZ-TNF-000476
5/24/2016
64 GIS ACRES
0 0.5 1 Miles
CENTRAL WEST ZONE
TYPE 3 INCIDENT MANAGEMENT TEAM
Fire Origin: Lightning Start May 17, 2016
Uncontrolled Fire Edge
Tonto NF Trails
Tonto NF Roads
Operational Planning Box
Private Lands
Historical Wildfires
Open Roads
St Hwy 288 and Cherry Creek Rd (FS 203) are open. All other lands, roads, and trails contained within closure are closed.
Closure Area
Turkey Fire 2010
Tanner Fire 2011
Coon Creek Fire 2000
CIRCLE K RANCH
REYNOLDS CREEK
REYNOLDS
CIENEGA
BILLY LAWRENCE
SAWMILLS
WORKMAN CREEK
MURPHY
PETERSON
MOODY
PARKER CREEK
LEISURE CANYON
OAK CREEK
BULL CANYON
DIVERSION DAM
EUCALYPTUS WASH
SIERRA
ANCHA
WILDERNESS
288
203