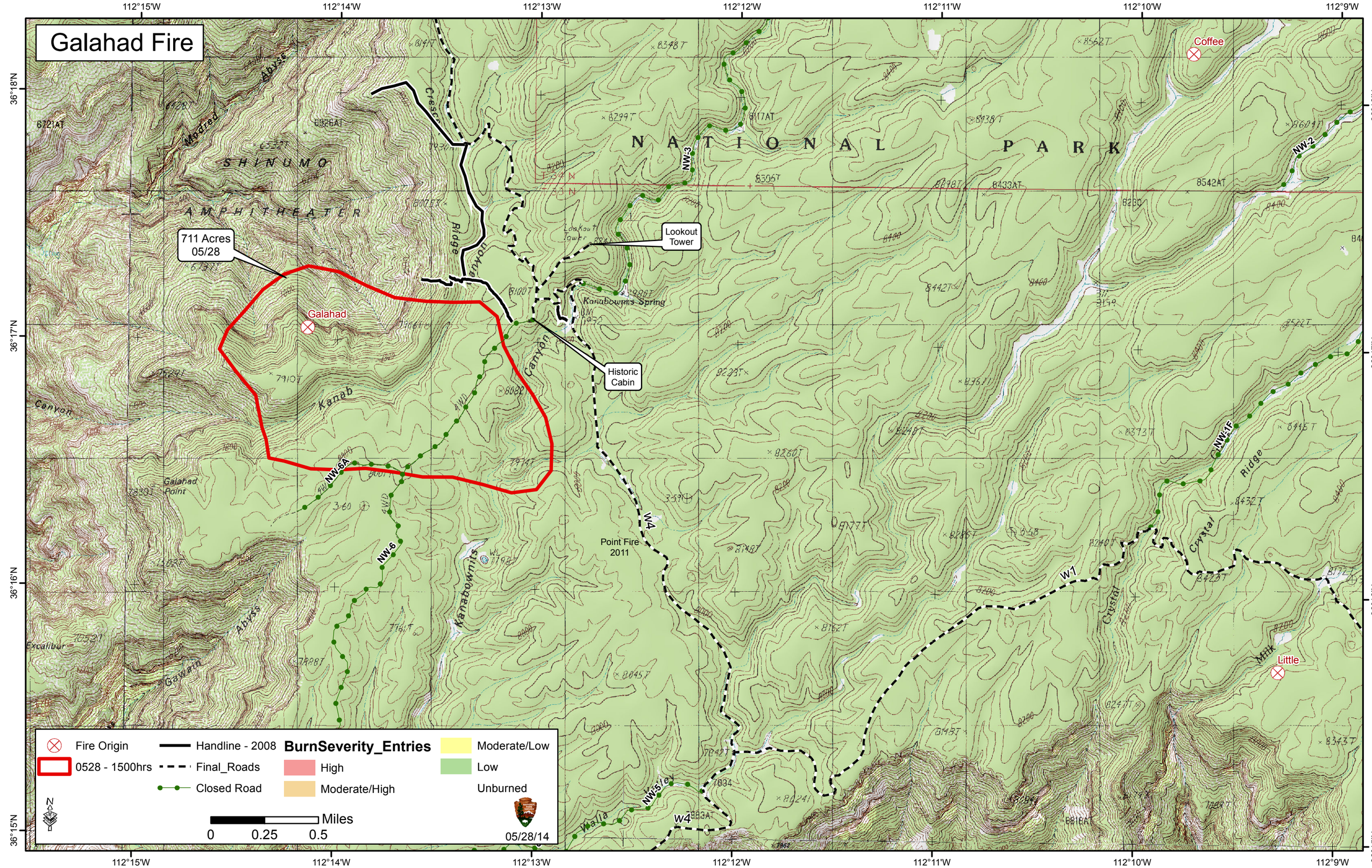
Galahad Fire
112°15'W
112°14'W
112°13'W
112°12'W
112°11'W
112°10'W
112°9'W
36°18'N
36°17'N
36°16'N
36°15'N
711 Acres
05/28
Galahad
Coffee
Little
Lookout Tower
Historic Cabin
Kanabownits Spring
Point Fire
2011
W1
W4
NW-2
NW-3
NW-6A
NW-6
NW-1F
NW-5/6
NATIONAL PARK
SHINUMO
AMPHITHEATER
Fire Origin
0528 - 1500hrs
Closed Road
Handline - 2008
Final_Roads
BurnSeverity_Entries
High
Moderate/High
Moderate/Low
Low
Unburned
Miles
0
0.25
0.5
05/28/14